

# Bushfire Attack Level (BAL) Certificate

Determined in accordance with AS 3959:2018

## Site Details

**Address:** Lot 69 - Stage 3 Indi Estate, Yanchep

**Suburb:** Yanchep **State:** WA

**Local Government Area:** City of Wanneroo

**Use of building:** Residential Dwelling **Main BCA class:** Class 1a

**Report / Job Number:** A24.012 **Report Date:** 25/9/2025

## Determination of Highest Bushfire Attack Level

AS 3959 Assessment Procedure	Vegetation Classification	Effective Slope	Separation Distance	BAL
Method 1	Class B - Woodland	All upslopes and flat land (0 degrees)	43.79 m	BAL-12.5

## Practitioner Details

I hereby certify that I have undertaken the assessment of the above site and determined the Bushfire Attack Level stated above in accordance with the requirements of AS 3959:2018

**Name:** Daniel Panickar  
Western Environmental Approvals Pty Ltd

**Signature:** 

**Certificate Date:** 25/9/2025



Accreditation No: BPAD 37802  
Expiry: December 2025





# Bushfire Attack Level (BAL) Certificate

Determined in accordance with AS 3959:2018

## Site Details

Address: Lot 70 - Stage 3 Indi Estate, Yanchep

Suburb: Yanchep State: WA

Local Government Area: City of Wanneroo

Use of building: Residential Dwelling Main BCA class: Class 1a

Report / Job Number: A24.012 Report Date: 25/9/2025

## Determination of Highest Bushfire Attack Level

AS 3959 Assessment Procedure	Vegetation Classification	Effective Slope	Separation Distance	BAL
Method 1	Class B - Woodland	All upslopes and flat land (0 degrees)	54.35 m	BAL-12.5

## Practitioner Details

I hereby certify that I have undertaken the assessment of the above site and determined the Bushfire Attack Level stated above in accordance with the requirements of AS 3959:2018

Name: Daniel Panickar  
Western Environmental Approvals Pty Ltd

Signature: 

Certificate Date: 25/9/2025



Accreditation No: BPAD 37802  
Expiry: December 2025





# Bushfire Attack Level (BAL) Certificate

Determined in accordance with AS 3959:2018

## Site Details

Address: Lot 71 - Stage 3 Indi Estate, Yanchep

Suburb: Yanchep State: WA

Local Government Area: City of Wanneroo

Use of building: Residential Dwelling Main BCA class: Class 1a

Report / Job Number: A24.012 Report Date: 25/9/2025

## Determination of Highest Bushfire Attack Level

AS 3959 Assessment Procedure	Vegetation Classification	Effective Slope	Separation Distance	BAL
Method 1	Class B - Woodland	All upslopes and flat land (0 degrees)	65.1 m	BAL-12.5

## Practitioner Details

I hereby certify that I have undertaken the assessment of the above site and determined the Bushfire Attack Level stated above in accordance with the requirements of AS 3959:2018

Name: Daniel Panickar  
Western Environmental Approvals Pty Ltd

Signature: 

Certificate Date: 25/9/2025



Accreditation No: BPAD 37802  
Expiry: December 2025





# Bushfire Attack Level (BAL) Certificate

Determined in accordance with AS 3959:2018

## Site Details

Address: Lot 72 - Stage 3 Indi Estate, Yanchep

Suburb: Yanchep State: WA

Local Government Area: City of Wanneroo

Use of building: Residential Dwelling Main BCA class: Class 1a

Report / Job Number: A24.012 Report Date: 25/9/2025

## Determination of Highest Bushfire Attack Level

AS 3959 Assessment Procedure	Vegetation Classification	Effective Slope	Separation Distance	BAL
Method 1	Class B - Woodland	All upslopes and flat land (0 degrees)	73.68 m	BAL-12.5

## Practitioner Details

I hereby certify that I have undertaken the assessment of the above site and determined the Bushfire Attack Level stated above in accordance with the requirements of AS 3959:2018

Name: Daniel Panickar  
Western Environmental Approvals Pty Ltd

Signature: 

Certificate Date: 25/9/2025



Accreditation No: BPAD 37802  
Expiry: December 2025





# Bushfire Attack Level (BAL) Certificate

Determined in accordance with AS 3959:2018

## Site Details

**Address:** Lot 73 - Stage 3 Indi Estate, Yanchep

**Suburb:** Yanchep **State:** WA

**Local Government Area:** City of Wanneroo

**Use of building:** Residential Dwelling **Main BCA class:** Class 1a

**Report / Job Number:** A24.012 **Report Date:** 25/9/2025

## Determination of Highest Bushfire Attack Level

AS 3959 Assessment Procedure	Vegetation Classification	Effective Slope	Separation Distance	BAL
Method 1	Class B - Woodland	All upslopes and flat land (0 degrees)	82.53 m	BAL-12.5

## Practitioner Details

I hereby certify that I have undertaken the assessment of the above site and determined the Bushfire Attack Level stated above in accordance with the requirements of AS 3959:2018

**Name:** Daniel Panickar  
Western Environmental Approvals Pty Ltd

**Signature:** 

**Certificate Date:** 25/9/2025



Accreditation No: BPAD 37802  
Expiry: December 2025





# Bushfire Attack Level (BAL) Certificate

Determined in accordance with AS 3959:2018

## Site Details

**Address:** Lot 74 - Stage 3 Indi Estate, Yanchep

**Suburb:** Yanchep **State:** WA

**Local Government Area:** City of Wanneroo

**Use of building:** Residential Dwelling **Main BCA class:** Class 1a

**Report / Job Number:** A24.012 **Report Date:** 25/9/2025

## Determination of Highest Bushfire Attack Level

AS 3959 Assessment Procedure	Vegetation Classification	Effective Slope	Separation Distance	BAL
Method 1	Class B - Woodland	All upslopes and flat land (0 degrees)	91.38 m	BAL-12.5

## Practitioner Details

I hereby certify that I have undertaken the assessment of the above site and determined the Bushfire Attack Level stated above in accordance with the requirements of AS 3959:2018

**Name:** Daniel Panickar  
Western Environmental Approvals Pty Ltd

**Signature:** 

**Certificate Date:** 25/9/2025



Accreditation No: BPAD 37802  
Expiry: December 2025





# Bushfire Attack Level (BAL) Certificate

Determined in accordance with AS 3959:2018

## Site Details

Address: Lot 75 - Stage 3 Indi Estate, Yanchep

Suburb: Yanchep State: WA

Local Government Area: City of Wanneroo

Use of building: Residential Dwelling Main BCA class: Class 1a

Report / Job Number: A24.012 Report Date: 25/9/2025

## Determination of Highest Bushfire Attack Level

AS 3959 Assessment Procedure	Vegetation Classification	Effective Slope	Separation Distance	BAL
Method 1	Class B - Woodland	All upslopes and flat land (0 degrees)	102.85 m	BAL-LOW

## Practitioner Details

I hereby certify that I have undertaken the assessment of the above site and determined the Bushfire Attack Level stated above in accordance with the requirements of AS 3959:2018

Name: Daniel Panickar  
Western Environmental Approvals Pty Ltd

Signature: 

Certificate Date: 25/9/2025



Accreditation No: BPAD 37802  
Expiry: December 2025





# Bushfire Attack Level (BAL) Certificate

Determined in accordance with AS 3959:2018

## Site Details

**Address:** Lot 76 - Stage 3 Indi Estate, Yanchep

**Suburb:** Yanchep **State:** WA

**Local Government Area:** City of Wanneroo

**Use of building:** Residential Dwelling **Main BCA class:** Class 1a

**Report / Job Number:** A24.012 **Report Date:** 25/9/2025

## Determination of Highest Bushfire Attack Level

AS 3959 Assessment Procedure	Vegetation Classification	Effective Slope	Separation Distance	BAL
Method 1	Class B - Woodland	All upslopes and flat land (0 degrees)	113.06 m	BAL-LOW

## Practitioner Details

I hereby certify that I have undertaken the assessment of the above site and determined the Bushfire Attack Level stated above in accordance with the requirements of AS 3959:2018

**Name:** Daniel Panickar  
Western Environmental Approvals Pty Ltd

**Signature:** 

**Certificate Date:** 25/9/2025



Accreditation No: BPAD 37802  
Expiry: December 2025





# Bushfire Attack Level (BAL) Certificate

Determined in accordance with AS 3959:2018

## Site Details

**Address:** Lot 77 - Stage 3 Indi Estate, Yanchep

**Suburb:** Yanchep **State:** WA

**Local Government Area:** City of Wanneroo

**Use of building:** Residential Dwelling **Main BCA class:** Class 1a

**Report / Job Number:** A24.012 **Report Date:** 25/9/2025

## Determination of Highest Bushfire Attack Level

AS 3959 Assessment Procedure	Vegetation Classification	Effective Slope	Separation Distance	BAL
Method 1	Class B - Woodland	All upslopes and flat land (0 degrees)	123.73 m	BAL-LOW

## Practitioner Details

I hereby certify that I have undertaken the assessment of the above site and determined the Bushfire Attack Level stated above in accordance with the requirements of AS 3959:2018

**Name:** Daniel Panickar  
Western Environmental Approvals Pty Ltd

**Signature:** 

**Certificate Date:** 25/9/2025



Accreditation No: BPAD 37802  
Expiry: December 2025





# Bushfire Attack Level (BAL) Certificate

Determined in accordance with AS 3959:2018

## Site Details

**Address:** Lot 78 - Stage 3 Indi Estate, Yanchep

**Suburb:** Yanchep **State:** WA

**Local Government Area:** City of Wanneroo

**Use of building:** Residential Dwelling **Main BCA class:** Class 1a

**Report / Job Number:** A24.012 **Report Date:** 25/9/2025

## Determination of Highest Bushfire Attack Level

AS 3959 Assessment Procedure	Vegetation Classification	Effective Slope	Separation Distance	BAL
Method 1	Class B - Woodland	All upslopes and flat land (0 degrees)	134.67 m	BAL-LOW

## Practitioner Details

I hereby certify that I have undertaken the assessment of the above site and determined the Bushfire Attack Level stated above in accordance with the requirements of AS 3959:2018

**Name:** Daniel Panickar  
Western Environmental Approvals Pty Ltd

**Signature:** 

**Certificate Date:** 25/9/2025



Accreditation No: BPAD 37802  
Expiry: December 2025

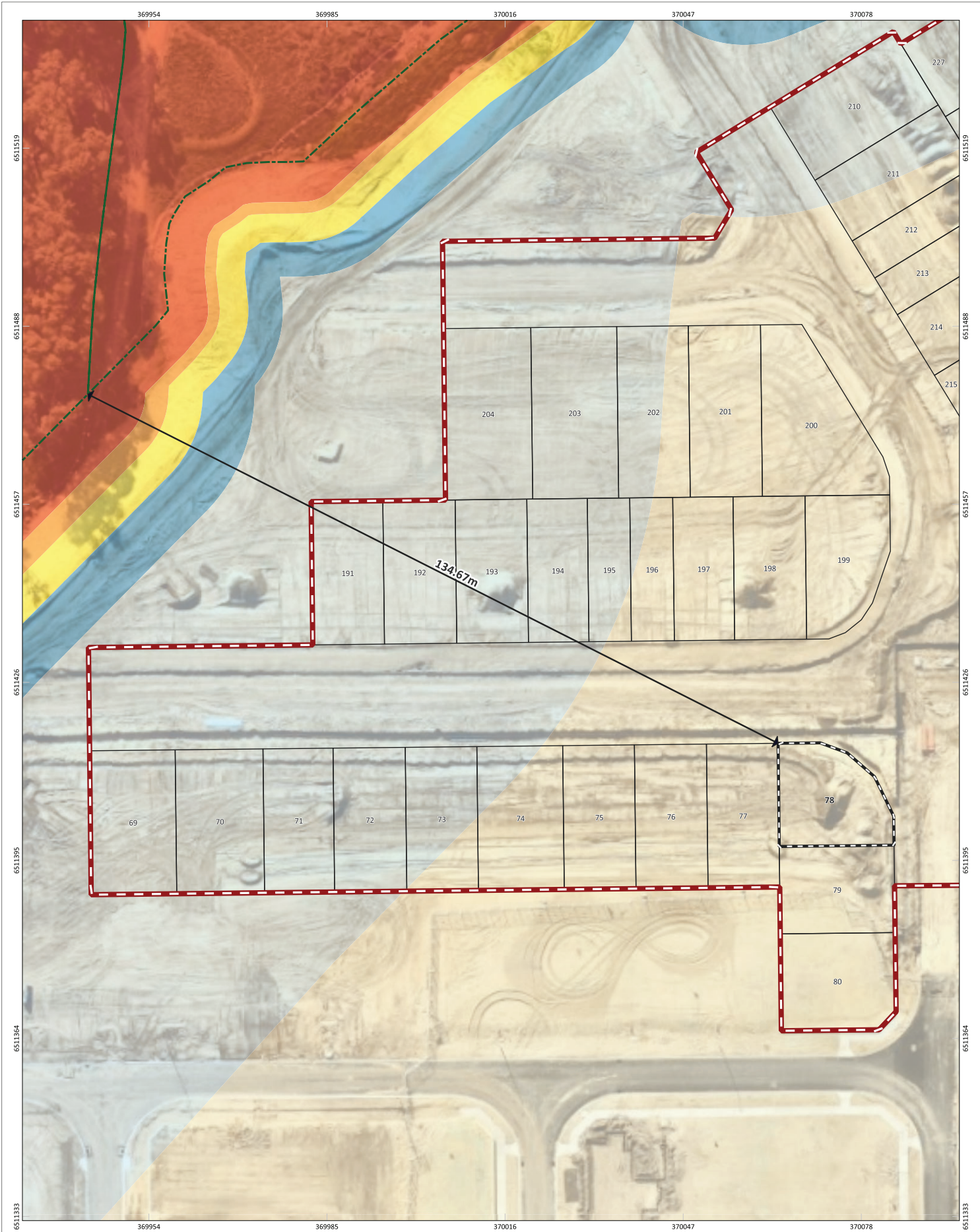

Figure: Bushfire Attack level (BAL) Contours - Lot 78

0

3

6

9

12 m

N

SCALE

1:614

SHEET SIZE

A3 COLOUR

PROJECT/REPORT NAME

Bushfire Attack Level Report  
Stage 3 Indi Estate, Yanchep

CLIENT

Parcel Property

COORDINATE REFERENCE SYSTEM

GDA2020 / MGA zone 50

PROJECT NUMBER

A24.012

VERSION

0

DATA SOURCE

Nearmap (5th July 2025)

DRAWN BY / REVIEWED BY

SM/BF

DATE

25/9/2025

Bushfire Hazard Interface

Bushfire Attack Level (BAL)

BAL-FZ

BAL-40

BAL-29

BAL-19

BAL-12.5

BAL-LOW

No	Description	Drawn	Approved	Date
A	Original issue	SM	BF	25/9/2025

NOTES:  
Cadastral boundary (L.GATE-002).

WESTERN  
ENVIRONMENTAL

Western Environmental Pty Ltd  
08 6244 2310 | enquiries@western.com.au  
Level 3/25 Power St, West Perth WA 6005  
western.com.au

Copyright: This document is and shall remain the property of the Client. This document may only be used for the purpose for which it was commissioned and in accordance with the terms of engagement. The Client does not hold any responsibility for the misuse of this document.

Designed and Assembled by AC

G:\GIS\Project Data\2024\A24.012\A24.012\_Stage3\A24.012\_BAL\A24.012\_BAL.qgz



# Bushfire Attack Level (BAL) Certificate

Determined in accordance with AS 3959:2018

## Site Details

**Address:** Lot 79 - Stage 3 Indi Estate, Yanchep

**Suburb:** Yanchep **State:** WA

**Local Government Area:** City of Wanneroo

**Use of building:** Residential Dwelling **Main BCA class:** Class 1a

**Report / Job Number:** A24.012 **Report Date:** 25/9/2025

## Determination of Highest Bushfire Attack Level

AS 3959 Assessment Procedure	Vegetation Classification	Effective Slope	Separation Distance	BAL
Method 1	Class B - Woodland	All upslopes and flat land (0 degrees)	143.85 m	BAL-LOW

## Practitioner Details

I hereby certify that I have undertaken the assessment of the above site and determined the Bushfire Attack Level stated above in accordance with the requirements of AS 3959:2018

**Name:** Daniel Panickar  
Western Environmental Approvals Pty Ltd

**Signature:** 

**Certificate Date:** 25/9/2025



Accreditation No: BPAD 37802  
Expiry: December 2025





# Bushfire Attack Level (BAL) Certificate

Determined in accordance with AS 3959:2018

## Site Details

Address: Lot 80 - Stage 3 Indi Estate, Yanchep

Suburb: Yanchep State: WA

Local Government Area: City of Wanneroo

Use of building: Residential Dwelling Main BCA class: Class 1a

Report / Job Number: A24.012 Report Date: 25/9/2025

## Determination of Highest Bushfire Attack Level

AS 3959 Assessment Procedure	Vegetation Classification	Effective Slope	Separation Distance	BAL
Method 1	Class B - Woodland	All upslopes and flat land (0 degrees)	152.85 m	BAL-LOW

## Practitioner Details

I hereby certify that I have undertaken the assessment of the above site and determined the Bushfire Attack Level stated above in accordance with the requirements of AS 3959:2018

Name: Daniel Panickar  
Western Environmental Approvals Pty Ltd

Signature: 

Certificate Date: 25/9/2025



Accreditation No: BPAD 37802  
Expiry: December 2025





# Bushfire Attack Level (BAL) Certificate

Determined in accordance with AS 3959:2018

## Site Details

**Address:** Lot 191 - Stage 3 Indi Estate, Yanchep

**Suburb:** Yanchep **State:** WA

**Local Government Area:** City of Wanneroo

**Use of building:** Residential Dwelling **Main BCA class:** Class 1a

**Report / Job Number:** A24.012 **Report Date:** 25/9/2025

## Determination of Highest Bushfire Attack Level

AS 3959 Assessment Procedure	Vegetation Classification	Effective Slope	Separation Distance	BAL
Method 1	Class B - Woodland	All upslopes and flat land (0 degrees)	43.14 m	BAL-12.5

## Practitioner Details

I hereby certify that I have undertaken the assessment of the above site and determined the Bushfire Attack Level stated above in accordance with the requirements of AS 3959:2018

**Name:** Daniel Panickar  
Western Environmental Approvals Pty Ltd

**Signature:** 

**Certificate Date:** 25/9/2025



Accreditation No: BPAD 37802  
Expiry: December 2025





# Bushfire Attack Level (BAL) Certificate

Determined in accordance with AS 3959:2018

## Site Details

**Address:** Lot 192 - Stage 3 Indi Estate, Yanchep

**Suburb:** Yanchep **State:** WA

**Local Government Area:** City of Wanneroo

**Use of building:** Residential Dwelling **Main BCA class:** Class 1a

**Report / Job Number:** A24.012 **Report Date:** 25/9/2025

## Determination of Highest Bushfire Attack Level

AS 3959 Assessment Procedure	Vegetation Classification	Effective Slope	Separation Distance	BAL
Method 1	Class B - Woodland	All upslopes and flat land (0 degrees)	54.6 m	BAL-12.5

## Practitioner Details

I hereby certify that I have undertaken the assessment of the above site and determined the Bushfire Attack Level stated above in accordance with the requirements of AS 3959:2018

**Name:** Daniel Panickar  
Western Environmental Approvals Pty Ltd

**Signature:** 

**Certificate Date:** 25/9/2025



Accreditation No: BPAD 37802  
Expiry: December 2025





# Bushfire Attack Level (BAL) Certificate

Determined in accordance with AS 3959:2018

## Site Details

**Address:** Lot 193 - Stage 3 Indi Estate, Yanchep

**Suburb:** Yanchep **State:** WA

**Local Government Area:** City of Wanneroo

**Use of building:** Residential Dwelling **Main BCA class:** Class 1a

**Report / Job Number:** A24.012 **Report Date:** 25/9/2025

## Determination of Highest Bushfire Attack Level

AS 3959 Assessment Procedure	Vegetation Classification	Effective Slope	Separation Distance	BAL
Method 1	Class B - Woodland	All upslopes and flat land (0 degrees)	66.54 m	BAL-12.5

## Practitioner Details

I hereby certify that I have undertaken the assessment of the above site and determined the Bushfire Attack Level stated above in accordance with the requirements of AS 3959:2018

**Name:** Daniel Panickar  
Western Environmental Approvals Pty Ltd

**Signature:** 

**Certificate Date:** 25/9/2025



Accreditation No: BPAD 37802  
Expiry: December 2025





# Bushfire Attack Level (BAL) Certificate

Determined in accordance with AS 3959:2018

## Site Details

**Address:** Lot 194 - Stage 3 Indi Estate, Yanchep

**Suburb:** Yanchep **State:** WA

**Local Government Area:** City of Wanneroo

**Use of building:** Residential Dwelling **Main BCA class:** Class 1a

**Report / Job Number:** A24.012 **Report Date:** 25/9/2025

## Determination of Highest Bushfire Attack Level

AS 3959 Assessment Procedure	Vegetation Classification	Effective Slope	Separation Distance	BAL
Method 1	Class B - Woodland	All upslopes and flat land (0 degrees)	78.57 m	BAL-12.5

## Practitioner Details

I hereby certify that I have undertaken the assessment of the above site and determined the Bushfire Attack Level stated above in accordance with the requirements of AS 3959:2018

**Name:** Daniel Panickar  
Western Environmental Approvals Pty Ltd

**Signature:** 

**Certificate Date:** 25/9/2025



Accreditation No: BPAD 37802  
Expiry: December 2025





# Bushfire Attack Level (BAL) Certificate

Determined in accordance with AS 3959:2018

## Site Details

**Address:** Lot 195 - Stage 3 Indi Estate, Yanchep

**Suburb:** Yanchep **State:** WA

**Local Government Area:** City of Wanneroo

**Use of building:** Residential Dwelling **Main BCA class:** Class 1a

**Report / Job Number:** A24.012 **Report Date:** 25/9/2025

## Determination of Highest Bushfire Attack Level

AS 3959 Assessment Procedure	Vegetation Classification	Effective Slope	Separation Distance	BAL
Method 1	Class B - Woodland	All upslopes and flat land (0 degrees)	88.82 m	BAL-12.5

## Practitioner Details

I hereby certify that I have undertaken the assessment of the above site and determined the Bushfire Attack Level stated above in accordance with the requirements of AS 3959:2018

**Name:** Daniel Panickar  
Western Environmental Approvals Pty Ltd

**Signature:** 

**Certificate Date:** 25/9/2025



Accreditation No: BPAD 37802  
Expiry: December 2025





# Bushfire Attack Level (BAL) Certificate

Determined in accordance with AS 3959:2018

## Site Details

**Address:** Lot 196 - Stage 3 Indi Estate, Yanchep

**Suburb:** Yanchep **State:** WA

**Local Government Area:** City of Wanneroo

**Use of building:** Residential Dwelling **Main BCA class:** Class 1a

**Report / Job Number:** A24.012 **Report Date:** 25/9/2025

## Determination of Highest Bushfire Attack Level

AS 3959 Assessment Procedure	Vegetation Classification	Effective Slope	Separation Distance	BAL
Method 1	Class B - Woodland	All upslopes and flat land (0 degrees)	96.05 m	BAL-12.5

## Practitioner Details

I hereby certify that I have undertaken the assessment of the above site and determined the Bushfire Attack Level stated above in accordance with the requirements of AS 3959:2018

**Name:** Daniel Panickar  
Western Environmental Approvals Pty Ltd

**Signature:** 

**Certificate Date:** 25/9/2025



Accreditation No: BPAD 37802  
Expiry: December 2025





# Bushfire Attack Level (BAL) Certificate

Determined in accordance with AS 3959:2018

## Site Details

**Address:** Lot 197 - Stage 3 Indi Estate, Yanchep

**Suburb:** Yanchep **State:** WA

**Local Government Area:** City of Wanneroo

**Use of building:** Residential Dwelling **Main BCA class:** Class 1a

**Report / Job Number:** A24.012 **Report Date:** 25/9/2025

## Determination of Highest Bushfire Attack Level

AS 3959 Assessment Procedure	Vegetation Classification	Effective Slope	Separation Distance	BAL
Method 1	Class B - Woodland	All upslopes and flat land (0 degrees)	103.39 m	BAL-12.5

## Practitioner Details

I hereby certify that I have undertaken the assessment of the above site and determined the Bushfire Attack Level stated above in accordance with the requirements of AS 3959:2018

**Name:** Daniel Panickar  
Western Environmental Approvals Pty Ltd

**Signature:** 

**Certificate Date:** 25/9/2025



Accreditation No: BPAD 37802  
Expiry: December 2025

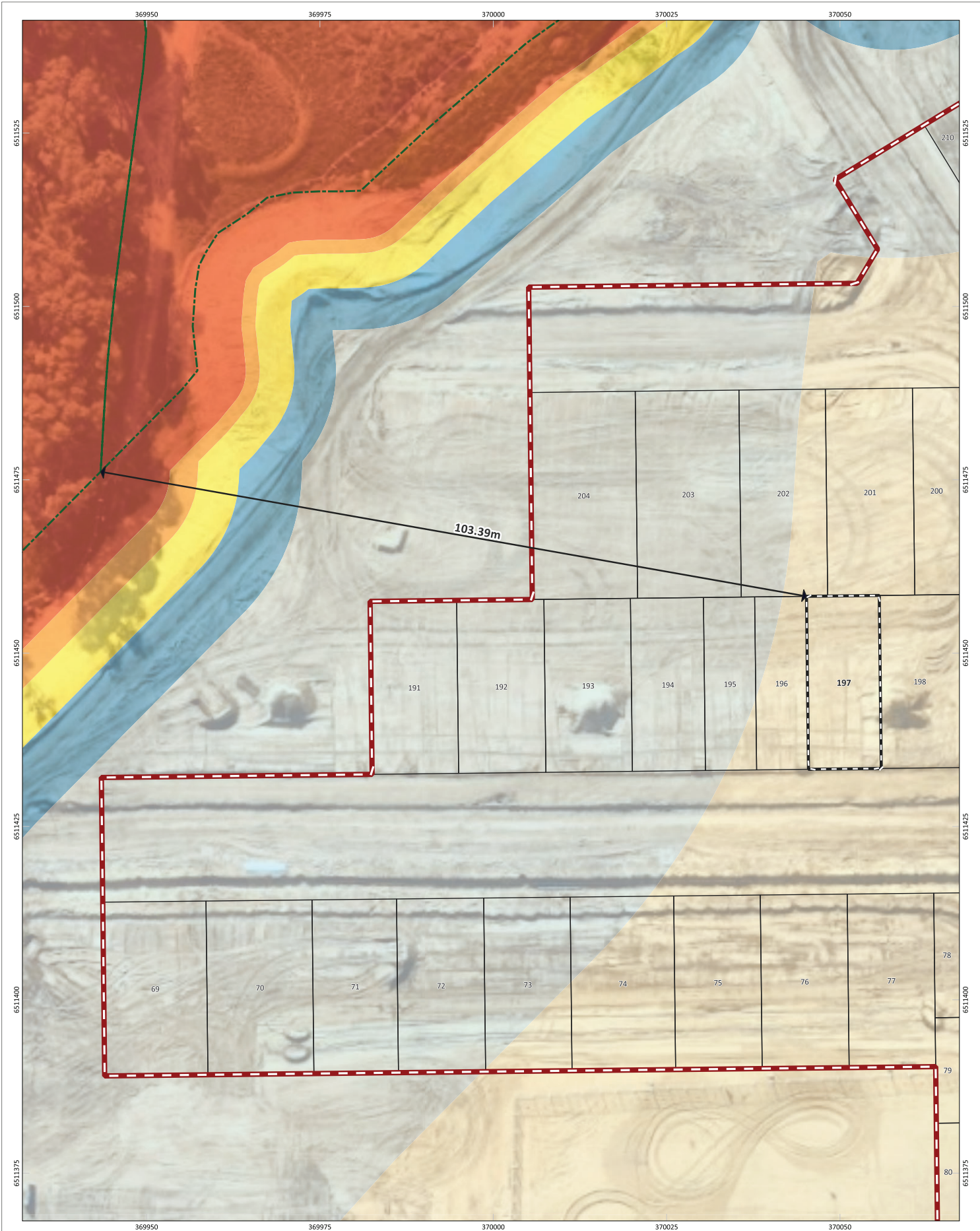

Figure: Bushfire Attack level (BAL) Contours - Lot 197

0

3

6

9

12 m

N

SCALE

1:509

SHEET SIZE

A3 COLOUR

PROJECT/REPORT NAME

Bushfire Attack Level Report  
Stage 3 Indi Estate, Yanchep

CLIENT

Parcel Property

COORDINATE REFERENCE SYSTEM

GDA2020 / MGA zone 50

PROJECT NUMBER

A24.012

VERSION

0

DATA SOURCE

Nearmap (5th July 2025)

DRAWN BY / REVIEWED BY

SM/BF

DATE

25/9/2025



# Bushfire Attack Level (BAL) Certificate

Determined in accordance with AS 3959:2018

## Site Details

**Address:** Lot 198 - Stage 3 Indi Estate, Yanchep

**Suburb:** Yanchep **State:** WA

**Local Government Area:** City of Wanneroo

**Use of building:** Residential Dwelling **Main BCA class:** Class 1a

**Report / Job Number:** A24.012 **Report Date:** 25/9/2025

## Determination of Highest Bushfire Attack Level

AS 3959 Assessment Procedure	Vegetation Classification	Effective Slope	Separation Distance	BAL
Method 1	Class B - Woodland	All upslopes and flat land (0 degrees)	113.72 m	BAL-12.5

## Practitioner Details

I hereby certify that I have undertaken the assessment of the above site and determined the Bushfire Attack Level stated above in accordance with the requirements of AS 3959:2018

**Name:** Daniel Panickar  
Western Environmental Approvals Pty Ltd

**Signature:** 

**Certificate Date:** 25/9/2025



Accreditation No: BPAD 37802  
Expiry: December 2025





# Bushfire Attack Level (BAL) Certificate

Determined in accordance with AS 3959:2018

## Site Details

**Address:** Lot 199 - Stage 3 Indi Estate, Yanchep

**Suburb:** Yanchep **State:** WA

**Local Government Area:** City of Wanneroo

**Use of building:** Residential Dwelling **Main BCA class:** Class 1a

**Report / Job Number:** A24.012 **Report Date:** 25/9/2025

## Determination of Highest Bushfire Attack Level

AS 3959 Assessment Procedure	Vegetation Classification	Effective Slope	Separation Distance	BAL
Method 1	Class B - Woodland	All upslopes and flat land (0 degrees)	126.1 m	BAL-12.5

## Practitioner Details

I hereby certify that I have undertaken the assessment of the above site and determined the Bushfire Attack Level stated above in accordance with the requirements of AS 3959:2018

**Name:** Daniel Panickar  
Western Environmental Approvals Pty Ltd

**Signature:** 

**Certificate Date:** 25/9/2025



Accreditation No: BPAD 37802  
Expiry: December 2025

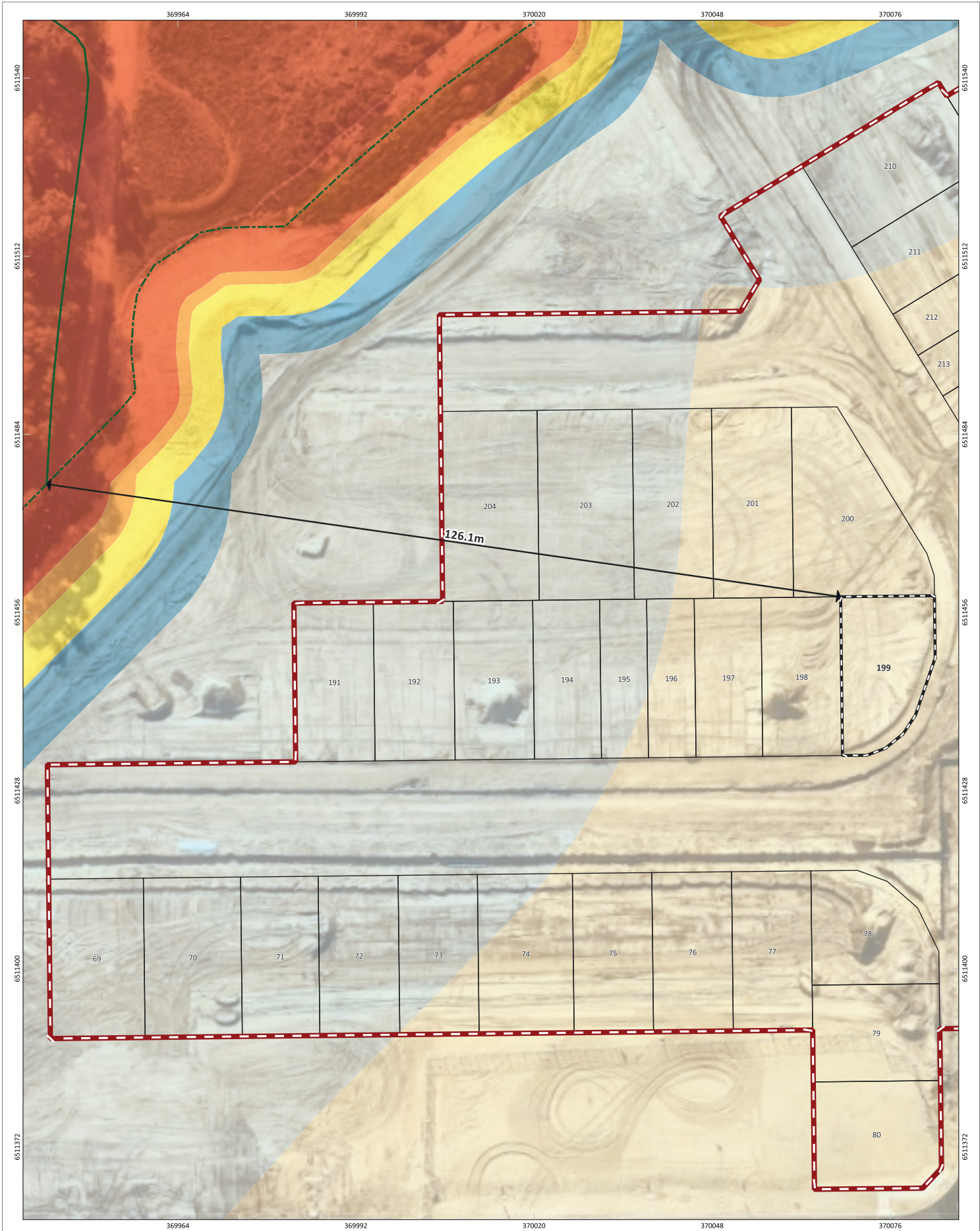

Figure: Bushfire Attack level (BAL) Contours - Lot 199

0

3

6

9

12 m

N

SCALE

1:554

SHEET SIZE

A3 COLOUR

PROJECT/REPORT NAME

Bushfire Attack Level Report  
Stage 3 Indi Estate, Yanchep

CLIENT

Parcel Property

COORDINATE REFERENCE SYSTEM

GDA2020 / MGA zone 50

PROJECT NUMBER

A24.012

VERSION

0

DATA SOURCE

Nearmap (5th July 2025)

DRAWN BY / REVIEWED BY

SM/BF

DATE

25/9/2025

Legend

Subject Site

Buffer 100m

Lots

Bushfire Hazard Interface

Bushfire Attack Level (BAL)

BAL-FZ

BAL-40

BAL-29

BAL-19

BAL-12.5

BAL-LOW

No	Description	Drawn	Approved	Date
A	Original issue	SM	BF	25/9/2025

NOTES:  
Cadastral boundary (L.GATE-002).

WESTERN  
ENVIRONMENTAL

Western Environmental Pty Ltd  
08 6244 2310 | enquiries@western.com.au  
Level 3/25 Power St, West Perth WA 6005  
western.com.au

Copyright: This document is and shall remain the property of The Client. This document may only be used for the purpose for which it was commissioned and in accordance with the terms of engagement. The Client does not hold any responsibility for the misuse of this document.

Designed and Automated by AC

G:\GIS\Project Data\2024\A24.012\A24.012\_Stage3\A24.012\_BAL\A24.012\_BAL.qgz



# Bushfire Attack Level (BAL) Certificate

Determined in accordance with AS 3959:2018

## Site Details

**Address:** Lot 200 - Stage 3 Indi Estate, Yanchep

**Suburb:** Yanchep **State:** WA

**Local Government Area:** City of Wanneroo

**Use of building:** Residential Dwelling **Main BCA class:** Class 1a

**Report / Job Number:** A24.012 **Report Date:** 25/9/2025

## Determination of Highest Bushfire Attack Level

AS 3959 Assessment Procedure	Vegetation Classification	Effective Slope	Separation Distance	BAL
Method 1	Class B - Woodland	All upslopes and flat land (0 degrees)	115.89 m	BAL-12.5

## Practitioner Details

I hereby certify that I have undertaken the assessment of the above site and determined the Bushfire Attack Level stated above in accordance with the requirements of AS 3959:2018

**Name:** Daniel Panickar  
Western Environmental Approvals Pty Ltd

**Signature:** 

**Certificate Date:** 25/9/2025



Accreditation No: BPAD 37802  
Expiry: December 2025





# Bushfire Attack Level (BAL) Certificate

Determined in accordance with AS 3959:2018

## Site Details

**Address:** Lot 201 - Stage 3 Indi Estate, Yanchep

**Suburb:** Yanchep **State:** WA

**Local Government Area:** City of Wanneroo

**Use of building:** Residential Dwelling **Main BCA class:** Class 1a

**Report / Job Number:** A24.012 **Report Date:** 25/9/2025

## Determination of Highest Bushfire Attack Level

AS 3959 Assessment Procedure	Vegetation Classification	Effective Slope	Separation Distance	BAL
Method 1	Class B - Woodland	All upslopes and flat land (0 degrees)	103.41 m	BAL-12.5

## Practitioner Details

I hereby certify that I have undertaken the assessment of the above site and determined the Bushfire Attack Level stated above in accordance with the requirements of AS 3959:2018

**Name:** Daniel Panickar  
Western Environmental Approvals Pty Ltd

**Signature:** 

**Certificate Date:** 25/9/2025



Accreditation No: BPAD 37802  
Expiry: December 2025





# Bushfire Attack Level (BAL) Certificate

Determined in accordance with AS 3959:2018

## Site Details

**Address:** Lot 202 - Stage 3 Indi Estate, Yanchep

**Suburb:** Yanchep **State:** WA

**Local Government Area:** City of Wanneroo

**Use of building:** Residential Dwelling **Main BCA class:** Class 1a

**Report / Job Number:** A24.012 **Report Date:** 25/9/2025

## Determination of Highest Bushfire Attack Level

AS 3959 Assessment Procedure	Vegetation Classification	Effective Slope	Separation Distance	BAL
Method 1	Class B - Woodland	All upslopes and flat land (0 degrees)	91.03 m	BAL-12.5

## Practitioner Details

I hereby certify that I have undertaken the assessment of the above site and determined the Bushfire Attack Level stated above in accordance with the requirements of AS 3959:2018

**Name:** Daniel Panickar  
Western Environmental Approvals Pty Ltd

**Signature:** 

**Certificate Date:** 25/9/2025



Accreditation No: BPAD 37802  
Expiry: December 2025

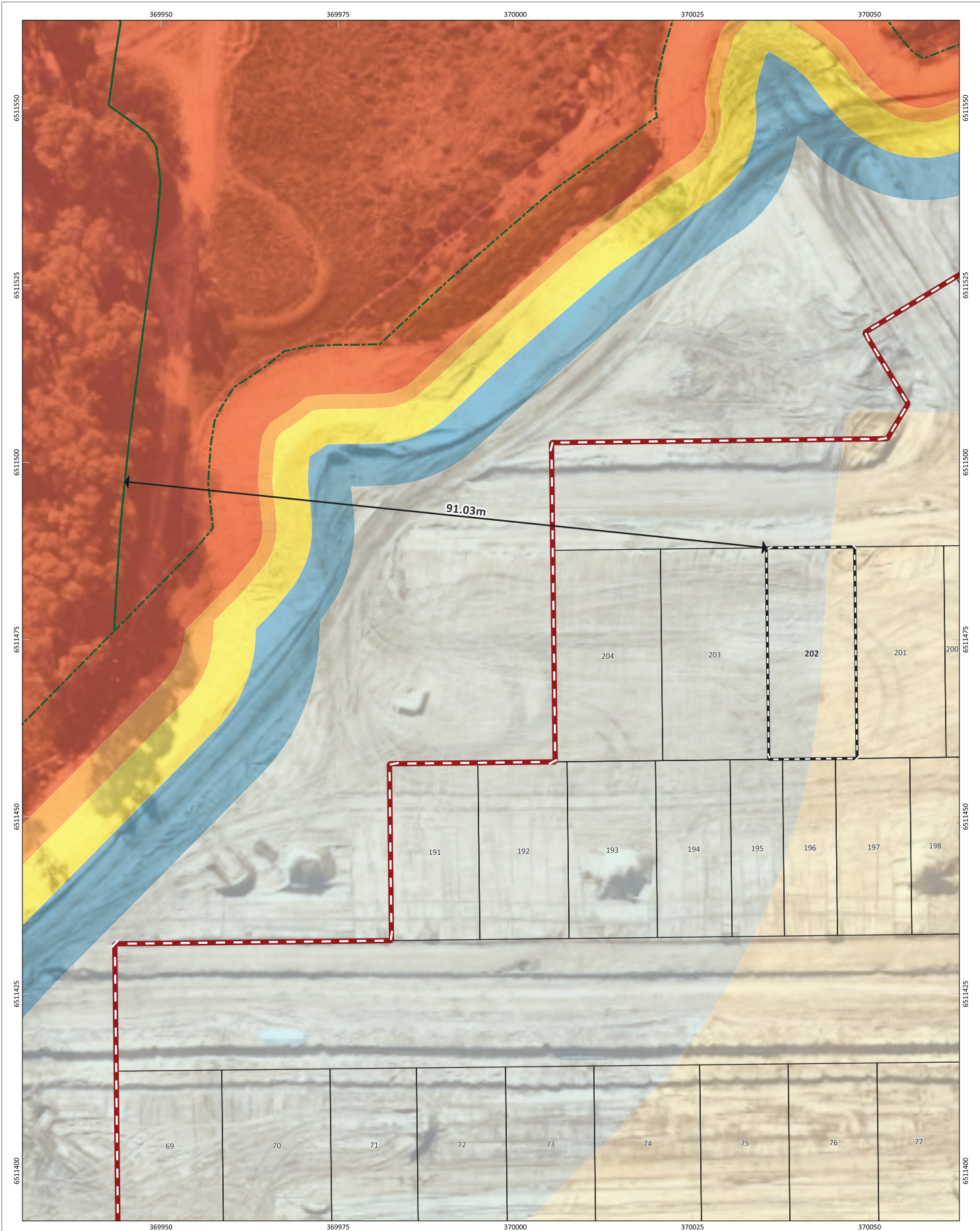

Figure: Bushfire Attack level (BAL) Contours - Lot 202

0

3

6

9

12 m

N

SCALE

1:498

SHEET SIZE

A3 COLOUR

PROJECT/REPORT NAME

Bushfire Attack Level Report  
Stage 3 Indi Estate, Yanchep

CLIENT

Parcel Property

COORDINATE REFERENCE SYSTEM

GDA2020 / MGA zone 50

PROJECT NUMBER

A24.012

VERSION

0

DATA SOURCE

Nearmap (5th July 2025)

DRAWN BY / REVIEWED BY

SM/BF

DATE

25/9/2025

</



# Bushfire Attack Level (BAL) Certificate

Determined in accordance with AS 3959:2018

## Site Details

**Address:** Lot 203 - Stage 3 Indi Estate, Yanchep

**Suburb:** Yanchep **State:** WA

**Local Government Area:** City of Wanneroo

**Use of building:** Residential Dwelling **Main BCA class:** Class 1a

**Report / Job Number:** A24.012 **Report Date:** 25/9/2025

## Determination of Highest Bushfire Attack Level

AS 3959 Assessment Procedure	Vegetation Classification	Effective Slope	Separation Distance	BAL
Method 1	Class B - Woodland	All upslopes and flat land (0 degrees)	76.17 m	BAL-12.5

## Practitioner Details

I hereby certify that I have undertaken the assessment of the above site and determined the Bushfire Attack Level stated above in accordance with the requirements of AS 3959:2018

**Name:** Daniel Panickar  
Western Environmental Approvals Pty Ltd

**Signature:** 

**Certificate Date:** 25/9/2025



Accreditation No: BPAD 37802  
Expiry: December 2025





# Bushfire Attack Level (BAL) Certificate

Determined in accordance with AS 3959:2018

## Site Details

**Address:** Lot 204 - Stage 3 Indi Estate, Yanchep

**Suburb:** Yanchep **State:** WA

**Local Government Area:** City of Wanneroo

**Use of building:** Residential Dwelling **Main BCA class:** Class 1a

**Report / Job Number:** A24.012 **Report Date:** 25/9/2025

## Determination of Highest Bushfire Attack Level

AS 3959 Assessment Procedure	Vegetation Classification	Effective Slope	Separation Distance	BAL
Method 1	Class B - Woodland	All upslopes and flat land (0 degrees)	61.07 m	BAL-12.5

## Practitioner Details

I hereby certify that I have undertaken the assessment of the above site and determined the Bushfire Attack Level stated above in accordance with the requirements of AS 3959:2018

**Name:** Daniel Panickar  
Western Environmental Approvals Pty Ltd

**Signature:** 

**Certificate Date:** 25/9/2025



Accreditation No: BPAD 37802  
Expiry: December 2025





# Bushfire Attack Level (BAL) Certificate

Determined in accordance with AS 3959:2018

## Site Details

**Address:** Lot 210 - Stage 3 Indi Estate, Yanchep

**Suburb:** Yanchep **State:** WA

**Local Government Area:** City of Wanneroo

**Use of building:** Residential Dwelling **Main BCA class:** Class 1a

**Report / Job Number:** A24.012 **Report Date:** 25/9/2025

## Determination of Highest Bushfire Attack Level

AS 3959 Assessment Procedure	Vegetation Classification	Effective Slope	Separation Distance	BAL
Method 1	Class G - Grassland	Downslope >0 to 5 degrees	26.59 m	BAL-12.5

## Practitioner Details

I hereby certify that I have undertaken the assessment of the above site and determined the Bushfire Attack Level stated above in accordance with the requirements of AS 3959:2018

**Name:** Daniel Panickar  
Western Environmental Approvals Pty Ltd

**Signature:** 

**Certificate Date:** 25/9/2025



Accreditation No: BPAD 37802  
Expiry: December 2025





# Bushfire Attack Level (BAL) Certificate

Determined in accordance with AS 3959:2018

## Site Details

**Address:** Lot 211 - Stage 3 Indi Estate, Yanchep

**Suburb:** Yanchep **State:** WA

**Local Government Area:** City of Wanneroo

**Use of building:** Residential Dwelling **Main BCA class:** Class 1a

**Report / Job Number:** A24.012 **Report Date:** 25/9/2025

## Determination of Highest Bushfire Attack Level

AS 3959 Assessment Procedure	Vegetation Classification	Effective Slope	Separation Distance	BAL
Method 1	Class G - Grassland	Downslope >0 to 5 degrees	41.46 m	BAL-12.5

## Practitioner Details

I hereby certify that I have undertaken the assessment of the above site and determined the Bushfire Attack Level stated above in accordance with the requirements of AS 3959:2018

**Name:** Daniel Panickar  
Western Environmental Approvals Pty Ltd

**Signature:** 

**Certificate Date:** 25/9/2025



Accreditation No: BPAD 37802  
Expiry: December 2025





# Bushfire Attack Level (BAL) Certificate

Determined in accordance with AS 3959:2018

## Site Details

**Address:** Lot 212 - Stage 3 Indi Estate, Yanchep

**Suburb:** Yanchep **State:** WA

**Local Government Area:** City of Wanneroo

**Use of building:** Residential Dwelling **Main BCA class:** Class 1a

**Report / Job Number:** A24.012 **Report Date:** 25/9/2025

## Determination of Highest Bushfire Attack Level

AS 3959 Assessment Procedure	Vegetation Classification	Effective Slope	Separation Distance	BAL
Method 1	Class G - Grassland	Downslope >0 to 5 degrees	53.78 m	BAL-12.5

## Practitioner Details

I hereby certify that I have undertaken the assessment of the above site and determined the Bushfire Attack Level stated above in accordance with the requirements of AS 3959:2018

**Name:** Daniel Panickar  
Western Environmental Approvals Pty Ltd

**Signature:** 

**Certificate Date:** 25/9/2025



Accreditation No: BPAD 37802  
Expiry: December 2025





# Bushfire Attack Level (BAL) Certificate

Determined in accordance with AS 3959:2018

## Site Details

**Address:** Lot 213 - Stage 3 Indi Estate, Yanchep

**Suburb:** Yanchep **State:** WA

**Local Government Area:** City of Wanneroo

**Use of building:** Residential Dwelling **Main BCA class:** Class 1a

**Report / Job Number:** A24.012 **Report Date:** 25/9/2025

## Determination of Highest Bushfire Attack Level

AS 3959 Assessment Procedure	Vegetation Classification	Effective Slope	Separation Distance	BAL
Method 1	Class G - Grassland	Downslope >0 to 5 degrees	61.28 m	BAL-12.5

## Practitioner Details

I hereby certify that I have undertaken the assessment of the above site and determined the Bushfire Attack Level stated above in accordance with the requirements of AS 3959:2018

**Name:** Daniel Panickar  
Western Environmental Approvals Pty Ltd

**Signature:** 

**Certificate Date:** 25/9/2025



Accreditation No: BPAD 37802  
Expiry: December 2025





# Bushfire Attack Level (BAL) Certificate

Determined in accordance with AS 3959:2018

## Site Details

**Address:** Lot 214 - Stage 3 Indi Estate, Yanchep

**Suburb:** Yanchep **State:** WA

**Local Government Area:** City of Wanneroo

**Use of building:** Residential Dwelling **Main BCA class:** Class 1a

**Report / Job Number:** A24.012 **Report Date:** 25/9/2025

## Determination of Highest Bushfire Attack Level

AS 3959 Assessment Procedure	Vegetation Classification	Effective Slope	Separation Distance	BAL
Method 1	Class G - Grassland	Downslope >0 to 5 degrees	68.72 m	BAL-12.5

## Practitioner Details

I hereby certify that I have undertaken the assessment of the above site and determined the Bushfire Attack Level stated above in accordance with the requirements of AS 3959:2018

**Name:** Daniel Panickar  
Western Environmental Approvals Pty Ltd

**Signature:** 

**Certificate Date:** 25/9/2025



Accreditation No: BPAD 37802  
Expiry: December 2025

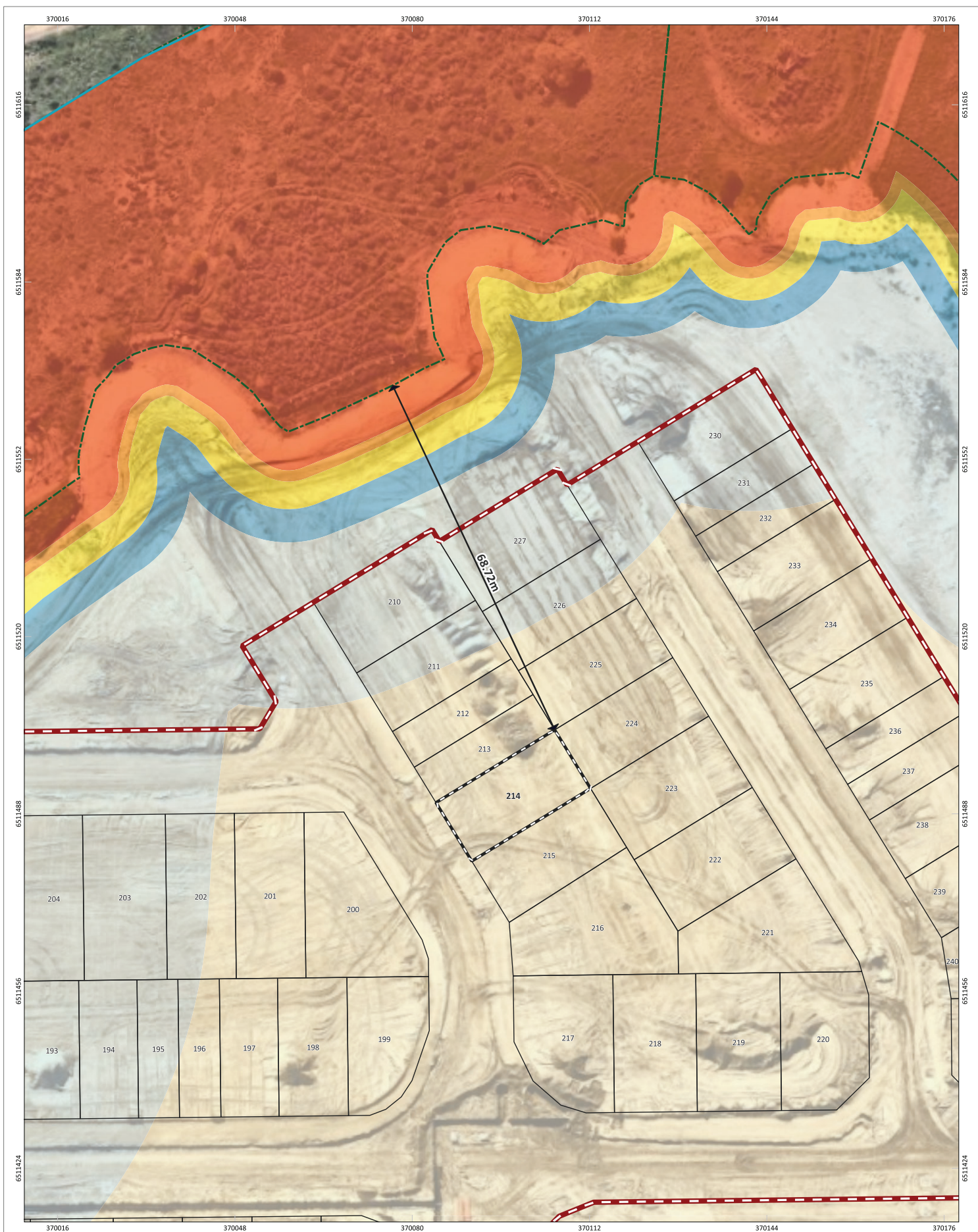

**Figure:** Bushfire Attack level (BAL) Contours - Lot 214

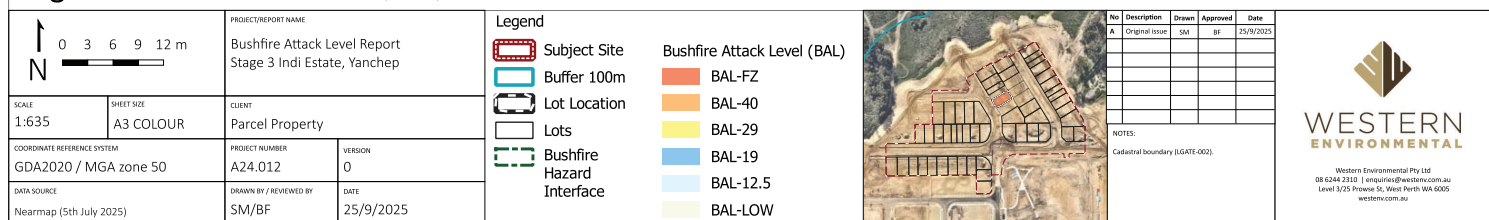



# Bushfire Attack Level (BAL) Certificate

Determined in accordance with AS 3959:2018

## Site Details

**Address:** Lot 215 - Stage 3 Indi Estate, Yanchep

**Suburb:** Yanchep **State:** WA

**Local Government Area:** City of Wanneroo

**Use of building:** Residential Dwelling **Main BCA class:** Class 1a

**Report / Job Number:** A24.012 **Report Date:** 25/9/2025

## Determination of Highest Bushfire Attack Level

AS 3959 Assessment Procedure	Vegetation Classification	Effective Slope	Separation Distance	BAL
Method 1	Class G - Grassland	Downslope >0 to 5 degrees	81.05 m	BAL-12.5

## Practitioner Details

I hereby certify that I have undertaken the assessment of the above site and determined the Bushfire Attack Level stated above in accordance with the requirements of AS 3959:2018

**Name:** Daniel Panickar  
Western Environmental Approvals Pty Ltd

**Signature:** 

**Certificate Date:** 25/9/2025



Accreditation No: BPAD 37802  
Expiry: December 2025





# Bushfire Attack Level (BAL) Certificate

Determined in accordance with AS 3959:2018

## Site Details

**Address:** Lot 216 - Stage 3 Indi Estate, Yanchep

**Suburb:** Yanchep **State:** WA

**Local Government Area:** City of Wanneroo

**Use of building:** Residential Dwelling **Main BCA class:** Class 1a

**Report / Job Number:** A24.012 **Report Date:** 25/9/2025

## Determination of Highest Bushfire Attack Level

AS 3959 Assessment Procedure	Vegetation Classification	Effective Slope	Separation Distance	BAL
Method 1	Class G - Grassland	Downslope >0 to 5 degrees	93.47 m	BAL-12.5

## Practitioner Details

I hereby certify that I have undertaken the assessment of the above site and determined the Bushfire Attack Level stated above in accordance with the requirements of AS 3959:2018

**Name:** Daniel Panickar  
Western Environmental Approvals Pty Ltd

**Signature:** 

**Certificate Date:** 25/9/2025



Accreditation No: BPAD 37802  
Expiry: December 2025





# Bushfire Attack Level (BAL) Certificate

Determined in accordance with AS 3959:2018

## Site Details

**Address:** Lot 217 - Stage 3 Indi Estate, Yanchep

**Suburb:** Yanchep **State:** WA

**Local Government Area:** City of Wanneroo

**Use of building:** Residential Dwelling **Main BCA class:** Class 1a

**Report / Job Number:** A24.012 **Report Date:** 25/9/2025

## Determination of Highest Bushfire Attack Level

AS 3959 Assessment Procedure	Vegetation Classification	Effective Slope	Separation Distance	BAL
Method 1	Class G - Grassland	Downslope >0 to 5 degrees	106.31 m	BAL-LOW

## Practitioner Details

I hereby certify that I have undertaken the assessment of the above site and determined the Bushfire Attack Level stated above in accordance with the requirements of AS 3959:2018

**Name:** Daniel Panickar  
Western Environmental Approvals Pty Ltd

**Signature:** 

**Certificate Date:** 25/9/2025



Accreditation No: BPAD 37802  
Expiry: December 2025





# Bushfire Attack Level (BAL) Certificate

Determined in accordance with AS 3959:2018

## Site Details

**Address:** Lot 218 - Stage 3 Indi Estate, Yanchep

**Suburb:** Yanchep **State:** WA

**Local Government Area:** City of Wanneroo

**Use of building:** Residential Dwelling **Main BCA class:** Class 1a

**Report / Job Number:** A24.012 **Report Date:** 25/9/2025

## Determination of Highest Bushfire Attack Level

AS 3959 Assessment Procedure	Vegetation Classification	Effective Slope	Separation Distance	BAL
Method 1	Class G - Grassland	Downslope >0 to 5 degrees	113.21 m	BAL-LOW

## Practitioner Details

I hereby certify that I have undertaken the assessment of the above site and determined the Bushfire Attack Level stated above in accordance with the requirements of AS 3959:2018

**Name:** Daniel Panickar  
Western Environmental Approvals Pty Ltd

**Signature:** 

**Certificate Date:** 25/9/2025



Accreditation No: BPAD 37802  
Expiry: December 2025

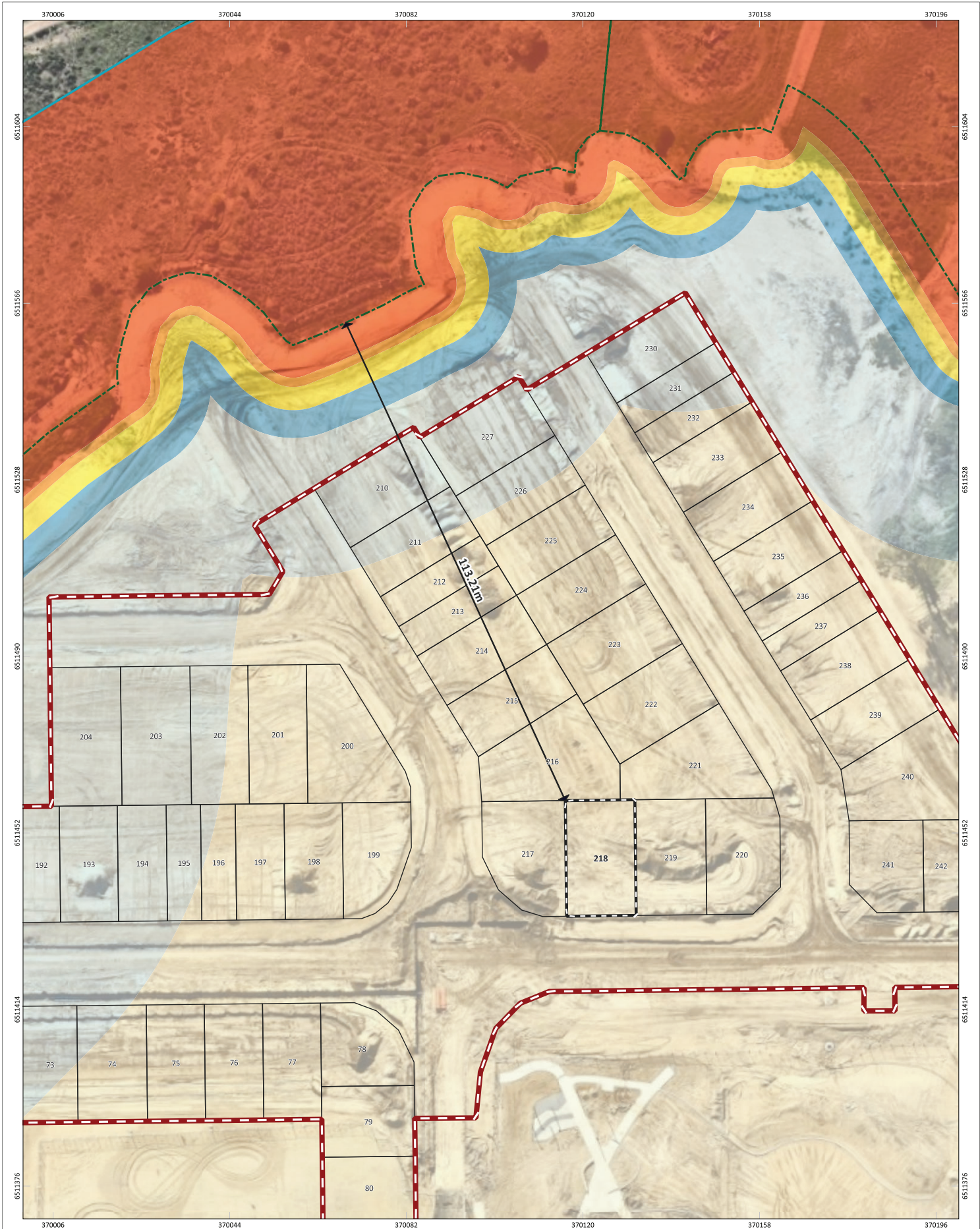

Figure: Bushfire Attack level (BAL) Contours - Lot 218

0481216m

N

0481216m

SCALE

1:758

SHEET SIZE

A3 COLOUR

PROJECT/REPORT NAME

Bushfire Attack Level Report  
Stage 3 Indi Estate, Yanchep

CLIENT

Parcel Property

COORDINATE REFERENCE SYSTEM

GDA2020 / MGA zone 50

PROJECT NUMBER

A24.012

VERSION

0

DATA SOURCE

Nearmap (5th July 2025)

DRAWN BY / REVIEWED BY

SM/BF

DATE

25/9/2025

Subject Site

Buffer 100m

Lots

Bushfire Hazard Interface

Bushfire Attack Level (BAL)

BAL-FZ

BAL-40

BAL-29

BAL-19

BAL-12.5

BAL-LOW

No	Description	Drawn	Approved	Date
A	Original issue	SM	BF	25/9/2025

NOTES:  
Cadastral boundary (L.GATE-002).

WESTERN ENVIRONMENTAL

Western Environmental Pty Ltd  
08 6244 2310 | enquiries@western.com.au  
Level 1/25 Pioneer St, West Perth WA 6005  
western.com.au

Copyright: This document is and shall remain the property of the Client. This document may only be used for the purpose for which it was commissioned and in accordance with the terms of engagement. The Client does not hold any responsibility for the misuse of this document.

Designed and Automated by AC

G:\GIS\Project Data\2024\A24.012\A24.012\_Stage3\A24.012\_BAL\A24.012\_BAL.qgz



# Bushfire Attack Level (BAL) Certificate

Determined in accordance with AS 3959:2018

## Site Details

**Address:** Lot 219 - Stage 3 Indi Estate, Yanchep

**Suburb:** Yanchep **State:** WA

**Local Government Area:** City of Wanneroo

**Use of building:** Residential Dwelling **Main BCA class:** Class 1a

**Report / Job Number:** A24.012 **Report Date:** 25/9/2025

## Determination of Highest Bushfire Attack Level

AS 3959 Assessment Procedure	Vegetation Classification	Effective Slope	Separation Distance	BAL
Method 1	Class G - Grassland	Downslope >0 to 5 degrees	119.45 m	BAL-LOW

## Practitioner Details

I hereby certify that I have undertaken the assessment of the above site and determined the Bushfire Attack Level stated above in accordance with the requirements of AS 3959:2018

**Name:** Daniel Panickar  
Western Environmental Approvals Pty Ltd

**Signature:** 

**Certificate Date:** 25/9/2025



Accreditation No: BPAD 37802  
Expiry: December 2025





# Bushfire Attack Level (BAL) Certificate

Determined in accordance with AS 3959:2018

## Site Details

**Address:** Lot 220 - Stage 3 Indi Estate, Yanchep

**Suburb:** Yanchep **State:** WA

**Local Government Area:** City of Wanneroo

**Use of building:** Residential Dwelling **Main BCA class:** Class 1a

**Report / Job Number:** A24.012 **Report Date:** 25/9/2025

## Determination of Highest Bushfire Attack Level

AS 3959 Assessment Procedure	Vegetation Classification	Effective Slope	Separation Distance	BAL
Method 1	Class G - Grassland	Downslope >0 to 5 degrees	126.23 m	BAL-LOW

## Practitioner Details

I hereby certify that I have undertaken the assessment of the above site and determined the Bushfire Attack Level stated above in accordance with the requirements of AS 3959:2018

**Name:** Daniel Panickar  
Western Environmental Approvals Pty Ltd

**Signature:** 

**Certificate Date:** 25/9/2025



Accreditation No: BPAD 37802  
Expiry: December 2025

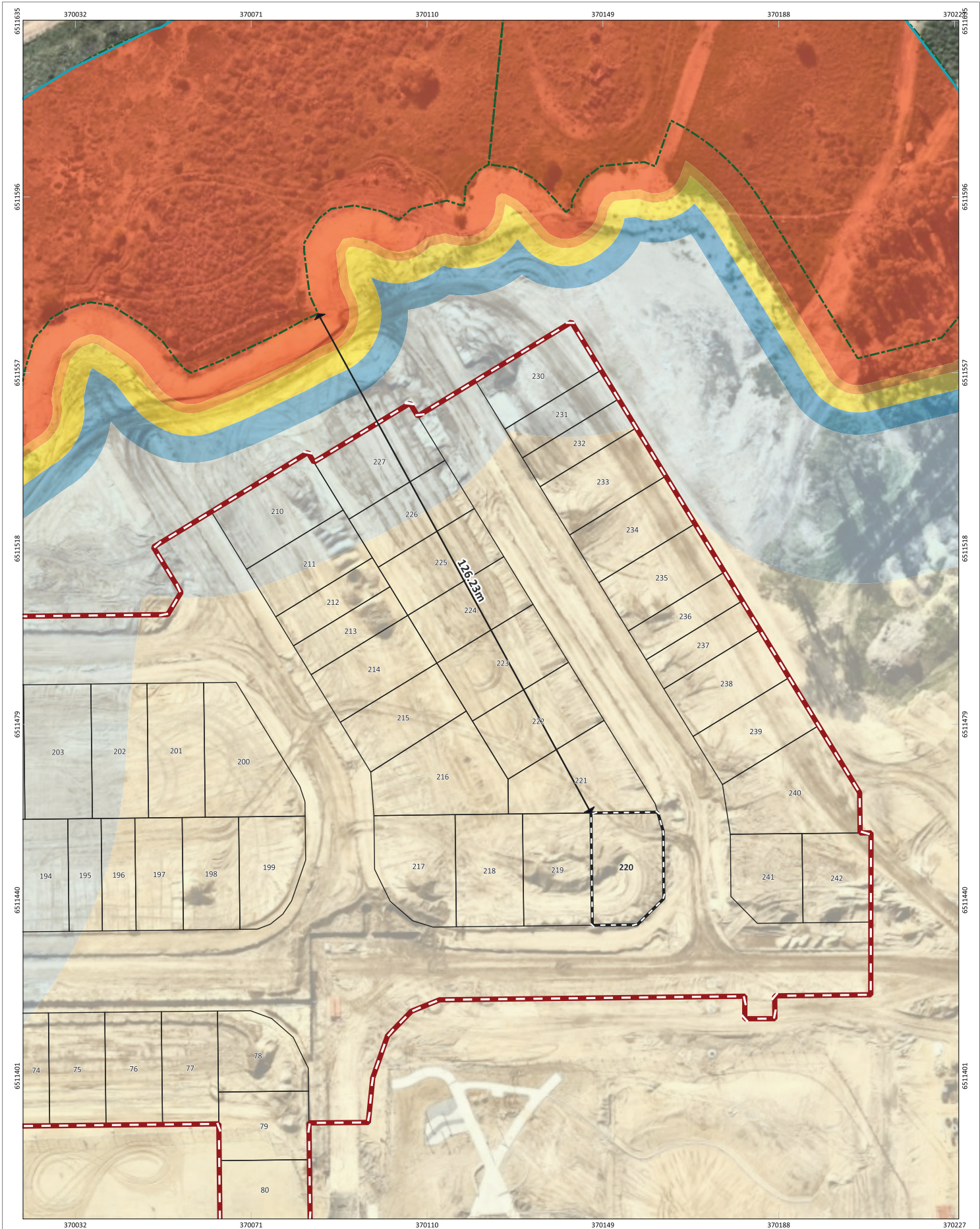

Figure: Bushfire Attack level (BAL) Contours - Lot 220

0481216

N

Scale 1:781

SHEET SIZE

A3 COLOUR

PROJECT/REPORT NAME

Bushfire Attack Level Report  
Stage 3 Indi Estate, Yanchep

CLIENT

Parcel Property

COORDINATE REFERENCE SYSTEM

GDA2020 / MGA zone 50

PROJECT NUMBER

A24.012

VERSION

0

DATA SOURCE

Nearmap (5th July 2025)

DRAWN BY / REVIEWED BY

SM/BF

DATE

25/9/2025

Subject Site

Buffer 100m

Lots

Bushfire Hazard Interface

Bushfire Attack Level (BAL)

BAL-FZ

BAL-40

BAL-29

BAL-19

BAL-12.5

BAL-LOW

No	Description	Drawn	Approved	Date
A	Original issue	SM	BF	25/9/2025

NOTES:  
Cadastral boundary (L.GATE-002).

WESTERN ENVIRONMENTAL

Western Environmental Pty Ltd  
08 6244 2310 | enquiries@western.com.au  
Level 1/25 Power St, West Perth WA 6005  
western.com.au

G:\GIS\Project Data\2024\A24.012\A24.012\_Stage3\A24.012\_BAL\A24.012\_BAL.qgz

COPYRIGHT: This document is and shall remain the property of The Client. This document may only be used for the purpose for which it was commissioned and in accordance with the terms of engagement. The Client does not hold any responsibility for the misuse of this document. Designed and Assembled by AC



# Bushfire Attack Level (BAL) Certificate

Determined in accordance with AS 3959:2018

## Site Details

**Address:** Lot 221 - Stage 3 Indi Estate, Yanchep

**Suburb:** Yanchep **State:** WA

**Local Government Area:** City of Wanneroo

**Use of building:** Residential Dwelling **Main BCA class:** Class 1a

**Report / Job Number:** A24.012 **Report Date:** 25/9/2025

## Determination of Highest Bushfire Attack Level

AS 3959 Assessment Procedure	Vegetation Classification	Effective Slope	Separation Distance	BAL
Method 1	Class G - Grassland	Downslope >0 to 5 degrees	110.08 m	BAL-LOW

## Practitioner Details

I hereby certify that I have undertaken the assessment of the above site and determined the Bushfire Attack Level stated above in accordance with the requirements of AS 3959:2018

**Name:** Daniel Panickar  
Western Environmental Approvals Pty Ltd

**Signature:** 

**Certificate Date:** 25/9/2025



Accreditation No: BPAD 37802  
Expiry: December 2025





# Bushfire Attack Level (BAL) Certificate

Determined in accordance with AS 3959:2018

## Site Details

**Address:** Lot 222 - Stage 3 Indi Estate, Yanchep

**Suburb:** Yanchep **State:** WA

**Local Government Area:** City of Wanneroo

**Use of building:** Residential Dwelling **Main BCA class:** Class 1a

**Report / Job Number:** A24.012 **Report Date:** 25/9/2025

## Determination of Highest Bushfire Attack Level

AS 3959 Assessment Procedure	Vegetation Classification	Effective Slope	Separation Distance	BAL
Method 1	Class G - Grassland	Downslope >0 to 5 degrees	94.96 m	BAL-12.5

## Practitioner Details

I hereby certify that I have undertaken the assessment of the above site and determined the Bushfire Attack Level stated above in accordance with the requirements of AS 3959:2018

**Name:** Daniel Panickar  
Western Environmental Approvals Pty Ltd

**Signature:** 

**Certificate Date:** 25/9/2025



Accreditation No: BPAD 37802  
Expiry: December 2025





# Bushfire Attack Level (BAL) Certificate

Determined in accordance with AS 3959:2018

## Site Details

**Address:** Lot 223 - Stage 3 Indi Estate, Yanchep

**Suburb:** Yanchep **State:** WA

**Local Government Area:** City of Wanneroo

**Use of building:** Residential Dwelling **Main BCA class:** Class 1a

**Report / Job Number:** A24.012 **Report Date:** 25/9/2025

## Determination of Highest Bushfire Attack Level

AS 3959 Assessment Procedure	Vegetation Classification	Effective Slope	Separation Distance	BAL
Method 1	Class G - Grassland	Downslope >0 to 5 degrees	79.88 m	BAL-12.5

## Practitioner Details

I hereby certify that I have undertaken the assessment of the above site and determined the Bushfire Attack Level stated above in accordance with the requirements of AS 3959:2018

**Name:** Daniel Panickar  
Western Environmental Approvals Pty Ltd

**Signature:** 

**Certificate Date:** 25/9/2025



Accreditation No: BPAD 37802  
Expiry: December 2025

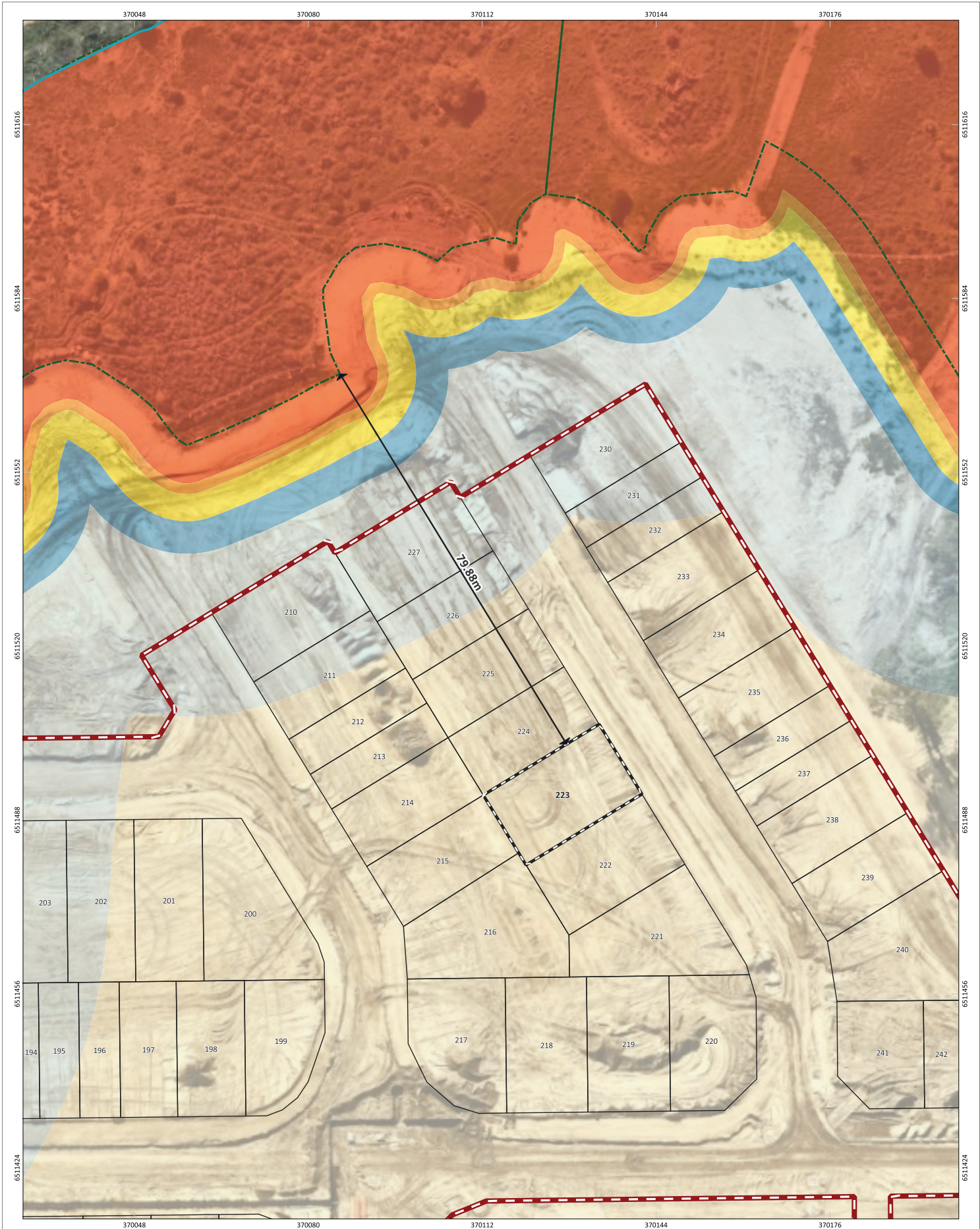

Figure: Bushfire Attack level (BAL) Contours - Lot 223

0 4 8 12 16 m

N

SCALE

1:648

SHEET SIZE

A3 COLOUR

COORDINATE REFERENCE SYSTEM

GDA2020 / MGA zone 50

DATA SOURCE

Nearmap (5th July 2025)

PROJECT/REPORT NAME

Bushfire Attack Level Report  
Stage 3 Indi Estate, Yanchep

CLIENT

Parcel Property

PROJECT NUMBER

A24.012

VERSION

0

DRAWN BY / REVIEWED BY

SM/BF

DATE

25/9/2025

Subject Site

Buffer 100m

Lot Location

Lots

Bushfire Hazard Interface

Bushfire Attack Level (BAL)

BAL-FZ

BAL-40

BAL-29

BAL-19

BAL-12.5

BAL-LOW

No	Description	Drawn	Approved	Date
A	Original issue	SM	BF	25/9/2025

NOTES:  
Cadastral boundary (L.GATE-002).

WESTERN ENVIRONMENTAL

Western Environmental Pty Ltd  
08 6244 2310 | enquiries@western.com.au  
Level 1/25 Power St, West Perth WA 6005  
western.com.au

Copyright: This document is and shall remain the property of the Client. This document may only be used for the purpose for which it was commissioned and in accordance with the terms of engagement. The Client does not hold any responsibility for the misuse of this document.

Designed and Automated by AC

G:\GIS\Project Data\2024\A24.012\A24.012\_Stage3\A24.012\_BAL\A24.012\_BAL.qgz



# Bushfire Attack Level (BAL) Certificate

Determined in accordance with AS 3959:2018

## Site Details

**Address:** Lot 224 - Stage 3 Indi Estate, Yanchep

**Suburb:** Yanchep **State:** WA

**Local Government Area:** City of Wanneroo

**Use of building:** Residential Dwelling **Main BCA class:** Class 1a

**Report / Job Number:** A24.012 **Report Date:** 25/9/2025

## Determination of Highest Bushfire Attack Level

AS 3959 Assessment Procedure	Vegetation Classification	Effective Slope	Separation Distance	BAL
Method 1	Class G - Grassland	Downslope >0 to 5 degrees	67.48 m	BAL-12.5

## Practitioner Details

I hereby certify that I have undertaken the assessment of the above site and determined the Bushfire Attack Level stated above in accordance with the requirements of AS 3959:2018

**Name:** Daniel Panickar  
Western Environmental Approvals Pty Ltd

**Signature:** 

**Certificate Date:** 25/9/2025



Accreditation No: BPAD 37802  
Expiry: December 2025





# Bushfire Attack Level (BAL) Certificate

Determined in accordance with AS 3959:2018

## Site Details

**Address:** Lot 225 - Stage 3 Indi Estate, Yanchep

**Suburb:** Yanchep **State:** WA

**Local Government Area:** City of Wanneroo

**Use of building:** Residential Dwelling **Main BCA class:** Class 1a

**Report / Job Number:** A24.012 **Report Date:** 25/9/2025

## Determination of Highest Bushfire Attack Level

AS 3959 Assessment Procedure	Vegetation Classification	Effective Slope	Separation Distance	BAL
Method 1	Class G - Grassland	Downslope >0 to 5 degrees	54.95 m	BAL-12.5

## Practitioner Details

I hereby certify that I have undertaken the assessment of the above site and determined the Bushfire Attack Level stated above in accordance with the requirements of AS 3959:2018

**Name:** Daniel Panickar  
Western Environmental Approvals Pty Ltd

**Signature:** 

**Certificate Date:** 25/9/2025



Accreditation No: BPAD 37802  
Expiry: December 2025

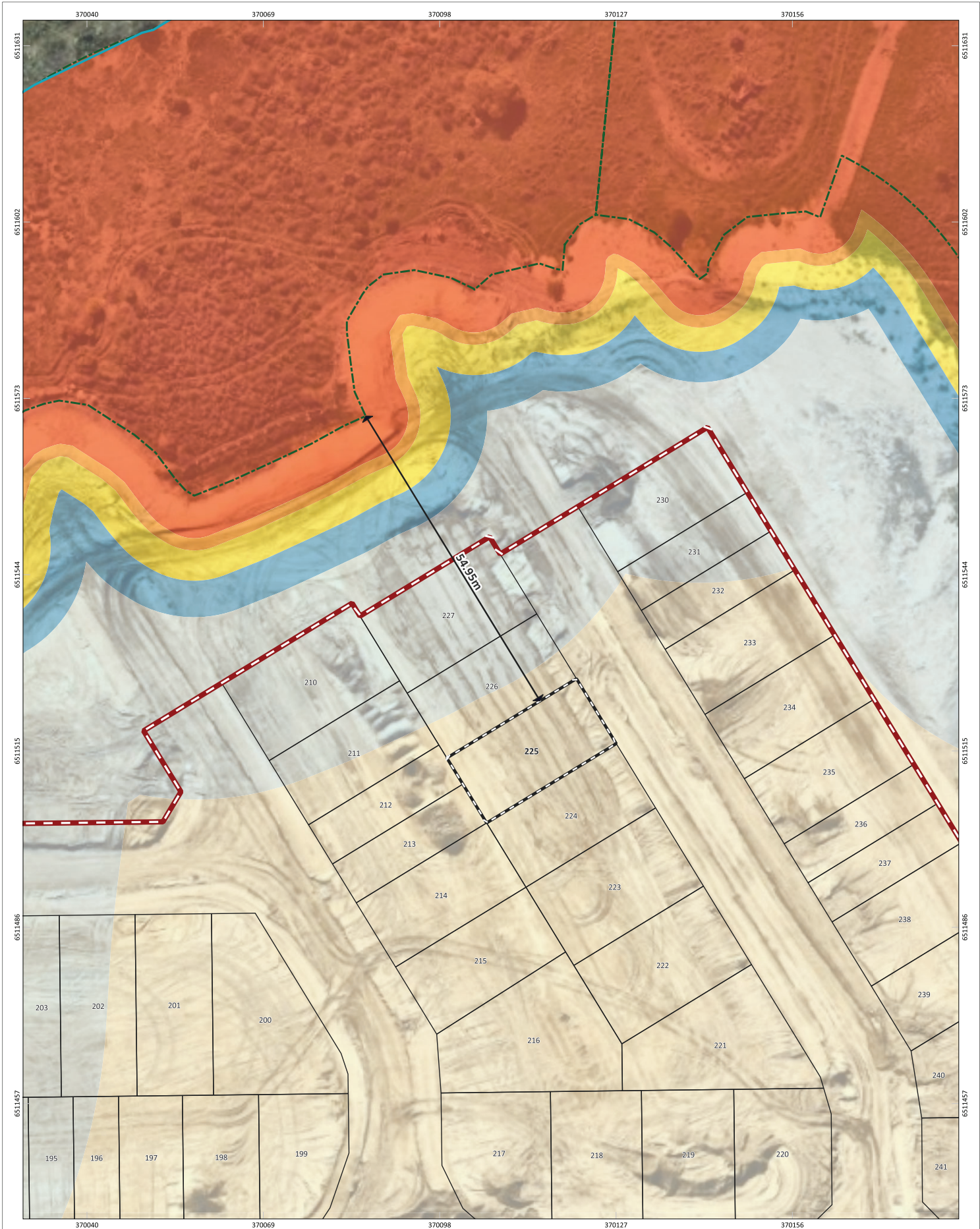

Figure: Bushfire Attack level (BAL) Contours - Lot 225

0

3

6

9

12 m

N

SCALE

1:579

SHEET SIZE

A3 COLOUR

PROJECT/REPORT NAME

Bushfire Attack Level Report  
Stage 3 Indi Estate, Yanchep

CLIENT

Parcel Property

COORDINATE REFERENCE SYSTEM

GDA2020 / MGA zone 50

PROJECT NUMBER

A24.012

VERSION

0

DATA SOURCE

Nearmap (5th July 2025)

DRAWN BY / REVIEWED BY

SM/BF

DATE

25/9/2025

Subject Site

Buffer 100m

Lots

Bushfire Hazard Interface

Bushfire Attack Level (BAL)

BAL-FZ

BAL-40

BAL-29

BAL-19

BAL-12.5

BAL-LOW

No	Description	Drawn	Approved	Date
A	Original issue	SM	BF	25/9/2025

NOTES:  
Cadastral boundary (L.GATE-002).

WESTERN ENVIRONMENTAL

Western Environmental Pty Ltd

08 6244 2310 | enquiries@western.com.au

Level 1/25 Pioneer St, West Perth WA 6005

western.com.au

Designed and Assembled by AC

G:\GIS\Project Data\2024\A24.012\A24.012\_Stage3\A24.012\_BAL\A24.012\_BAL.qgz



# Bushfire Attack Level (BAL) Certificate

Determined in accordance with AS 3959:2018

## Site Details

**Address:** Lot 226 - Stage 3 Indi Estate, Yanchep

**Suburb:** Yanchep **State:** WA

**Local Government Area:** City of Wanneroo

**Use of building:** Residential Dwelling **Main BCA class:** Class 1a

**Report / Job Number:** A24.012 **Report Date:** 25/9/2025

## Determination of Highest Bushfire Attack Level

AS 3959 Assessment Procedure	Vegetation Classification	Effective Slope	Separation Distance	BAL
Method 1	Class G - Grassland	Downslope >0 to 5 degrees	42.45 m	BAL-12.5

## Practitioner Details

I hereby certify that I have undertaken the assessment of the above site and determined the Bushfire Attack Level stated above in accordance with the requirements of AS 3959:2018

**Name:** Daniel Panickar  
Western Environmental Approvals Pty Ltd

**Signature:** 

**Certificate Date:** 25/9/2025



Accreditation No: BPAD 37802  
Expiry: December 2025

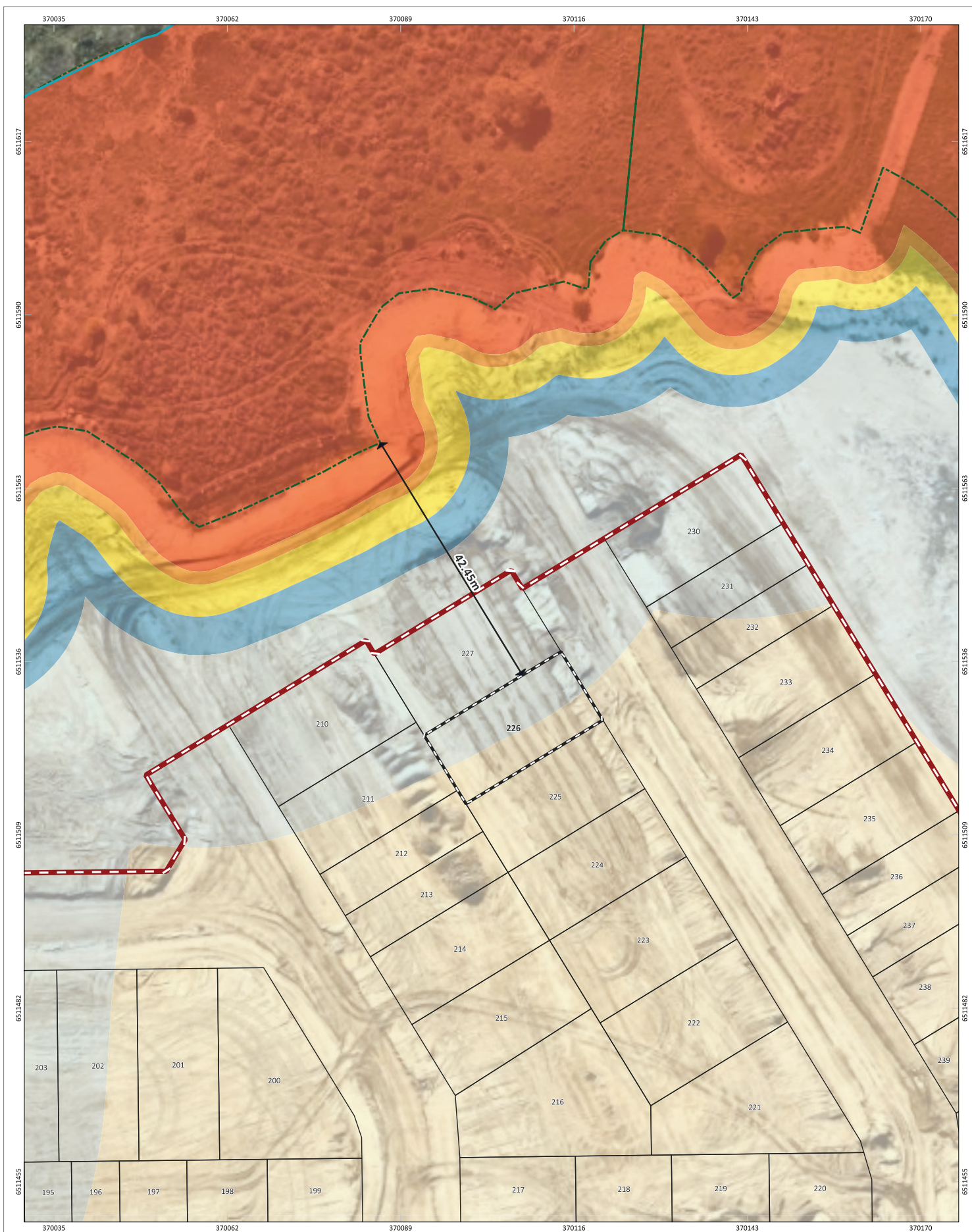

**Figure:** Bushfire Attack level (BAL) Contours - Lot 226

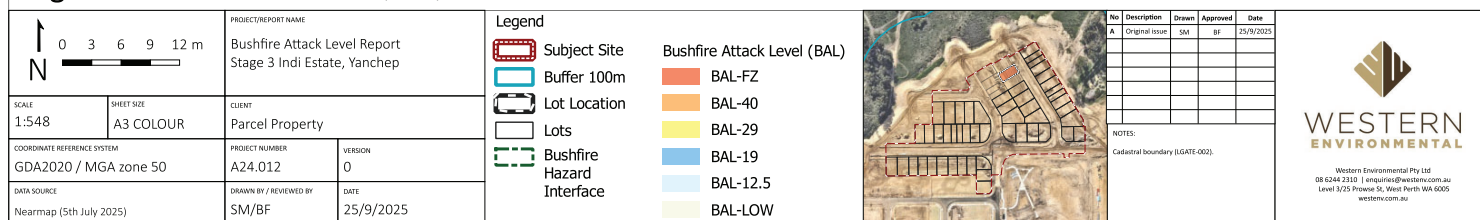



# Bushfire Attack Level (BAL) Certificate

Determined in accordance with AS 3959:2018

## Site Details

**Address:** Lot 227 - Stage 3 Indi Estate, Yanchep

**Suburb:** Yanchep **State:** WA

**Local Government Area:** City of Wanneroo

**Use of building:** Residential Dwelling **Main BCA class:** Class 1a

**Report / Job Number:** A24.012 **Report Date:** 25/9/2025

## Determination of Highest Bushfire Attack Level

AS 3959 Assessment Procedure	Vegetation Classification	Effective Slope	Separation Distance	BAL
Method 1	Class G - Grassland	Downslope >0 to 5 degrees	27.59 m	BAL-12.5

## Practitioner Details

I hereby certify that I have undertaken the assessment of the above site and determined the Bushfire Attack Level stated above in accordance with the requirements of AS 3959:2018

**Name:** Daniel Panickar  
Western Environmental Approvals Pty Ltd

**Signature:** 

**Certificate Date:** 25/9/2025



Accreditation No: BPAD 37802  
Expiry: December 2025





# Bushfire Attack Level (BAL) Certificate

Determined in accordance with AS 3959:2018

## Site Details

**Address:** Lot 230 - Stage 3 Indi Estate, Yanchep

**Suburb:** Yanchep **State:** WA

**Local Government Area:** City of Wanneroo

**Use of building:** Residential Dwelling **Main BCA class:** Class 1a

**Report / Job Number:** A24.012 **Report Date:** 25/9/2025

## Determination of Highest Bushfire Attack Level

AS 3959 Assessment Procedure	Vegetation Classification	Effective Slope	Separation Distance	BAL
Method 1	Class G - Grassland	Downslope >0 to 5 degrees	34.5 m	BAL-12.5

## Practitioner Details

I hereby certify that I have undertaken the assessment of the above site and determined the Bushfire Attack Level stated above in accordance with the requirements of AS 3959:2018

**Name:** Daniel Panickar  
Western Environmental Approvals Pty Ltd

**Signature:** 

**Certificate Date:** 25/9/2025



Accreditation No: BPAD 37802  
Expiry: December 2025





# Bushfire Attack Level (BAL) Certificate

Determined in accordance with AS 3959:2018

## Site Details

**Address:** Lot 231 - Stage 3 Indi Estate, Yanchep

**Suburb:** Yanchep **State:** WA

**Local Government Area:** City of Wanneroo

**Use of building:** Residential Dwelling **Main BCA class:** Class 1a

**Report / Job Number:** A24.012 **Report Date:** 25/9/2025

## Determination of Highest Bushfire Attack Level

AS 3959 Assessment Procedure	Vegetation Classification	Effective Slope	Separation Distance	BAL
Method 1	Class G - Grassland	Downslope >0 to 5 degrees	47.05 m	BAL-12.5

## Practitioner Details

I hereby certify that I have undertaken the assessment of the above site and determined the Bushfire Attack Level stated above in accordance with the requirements of AS 3959:2018

**Name:** Daniel Panickar  
Western Environmental Approvals Pty Ltd

**Signature:** 

**Certificate Date:** 25/9/2025



Accreditation No: BPAD 37802  
Expiry: December 2025





# Bushfire Attack Level (BAL) Certificate

Determined in accordance with AS 3959:2018

## Site Details

**Address:** Lot 232 - Stage 3 Indi Estate, Yanchep

**Suburb:** Yanchep **State:** WA

**Local Government Area:** City of Wanneroo

**Use of building:** Residential Dwelling **Main BCA class:** Class 1a

**Report / Job Number:** A24.012 **Report Date:** 25/9/2025

## Determination of Highest Bushfire Attack Level

AS 3959 Assessment Procedure	Vegetation Classification	Effective Slope	Separation Distance	BAL
Method 1	Class G - Grassland	Downslope >0 to 5 degrees	54.52 m	BAL-12.5

## Practitioner Details

I hereby certify that I have undertaken the assessment of the above site and determined the Bushfire Attack Level stated above in accordance with the requirements of AS 3959:2018

**Name:** Daniel Panickar  
Western Environmental Approvals Pty Ltd

**Signature:** 

**Certificate Date:** 25/9/2025



Accreditation No: BPAD 37802  
Expiry: December 2025





# Bushfire Attack Level (BAL) Certificate

Determined in accordance with AS 3959:2018

## Site Details

**Address:** Lot 233 - Stage 3 Indi Estate, Yanchep

**Suburb:** Yanchep **State:** WA

**Local Government Area:** City of Wanneroo

**Use of building:** Residential Dwelling **Main BCA class:** Class 1a

**Report / Job Number:** A24.012 **Report Date:** 25/9/2025

## Determination of Highest Bushfire Attack Level

AS 3959 Assessment Procedure	Vegetation Classification	Effective Slope	Separation Distance	BAL
Method 1	Class G - Grassland	All upslopes and flat land (0 degrees)	49.93 m	BAL-12.5

## Practitioner Details

I hereby certify that I have undertaken the assessment of the above site and determined the Bushfire Attack Level stated above in accordance with the requirements of AS 3959:2018

**Name:** Daniel Panickar  
Western Environmental Approvals Pty Ltd

**Signature:** 

**Certificate Date:** 25/9/2025



Accreditation No: BPAD 37802  
Expiry: December 2025

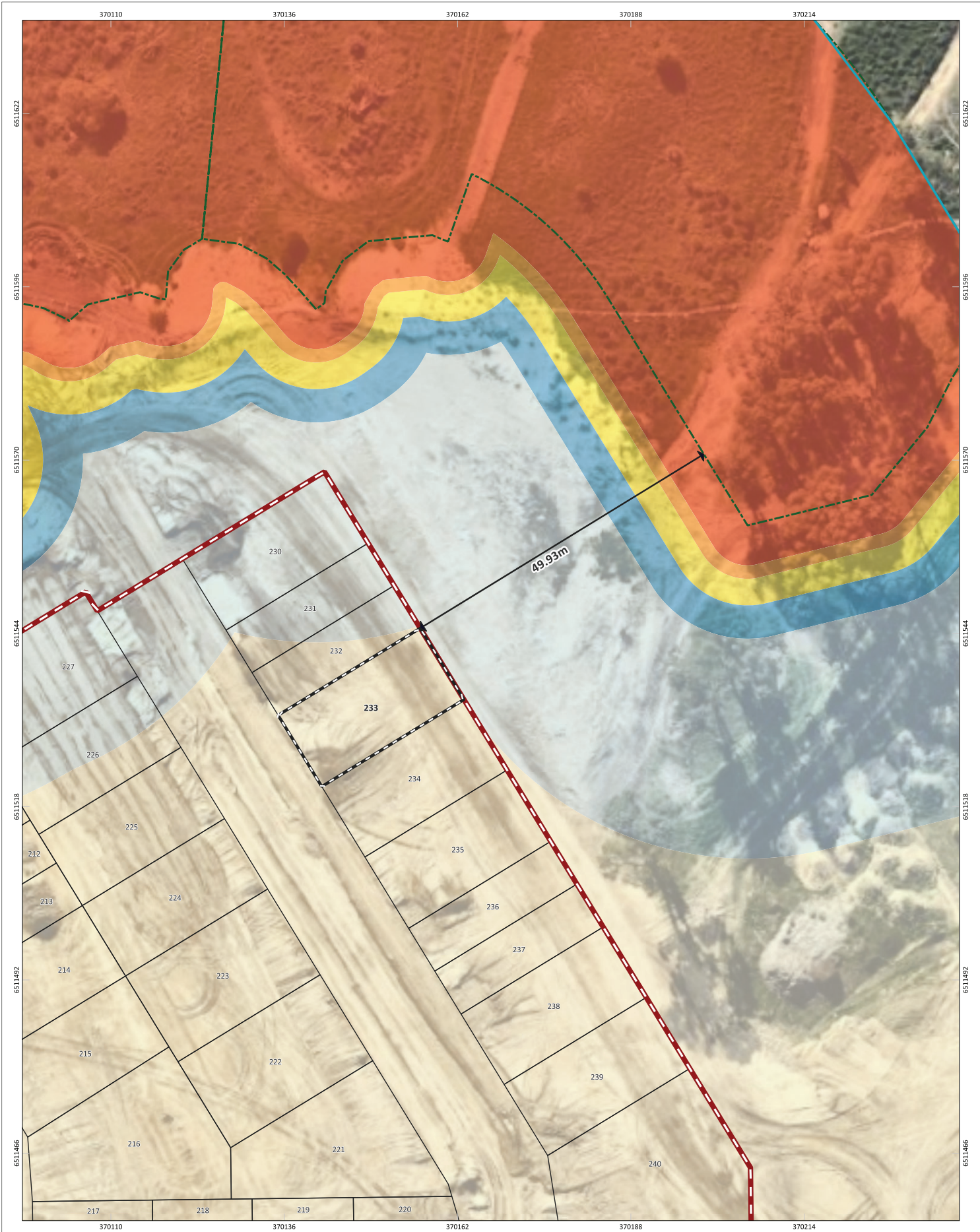

Figure: Bushfire Attack level (BAL) Contours - Lot 233

0 3 6 9 12 m

N

SCALE

1:529

SHEET SIZE

A3 COLOUR

PROJECT/REPORT NAME

Bushfire Attack Level Report  
Stage 3 Indi Estate, Yanchep

CLIENT

Parcel Property

COORDINATE REFERENCE SYSTEM

GDA2020 / MGA zone 50

PROJECT NUMBER

A24.012

VERSION

0

DATA SOURCE

Nearmap (5th July 2025)

DRAWN BY / REVIEWED BY

SM/BF

DATE

25/9/2025

Legend

Subject Site

Buffer 100m

Lots

Bushfire Hazard Interface

Bushfire Attack Level (BAL)

BAL-FZ

BAL-40

BAL-29

BAL-19

BAL-12.5

BAL-LOW

No	Description	Drawn	Approved	Date
A	Original issue	SM	BF	25/9/2025

NOTES:  
Cadastral boundary (L.GATE-002).

WESTERN ENVIRONMENTAL

Western Environmental Pty Ltd  
08 6244 2310 | enquiries@western.com.au  
Level 3/25 Power St, West Perth WA 6005  
western.com.au

Copyright: This document is and shall remain the property of The Client. This document may only be used for the purpose for which it was commissioned and in accordance with the terms of engagement. The Client does not hold any responsibility for the misuse of this document

Designed and Assembled by AC

G:\GIS\Project Data\2024\A24.012\A24.012\_Stage3\A24.012\_BAL\A24.012\_BAL.qgz



# Bushfire Attack Level (BAL) Certificate

Determined in accordance with AS 3959:2018

## Site Details

**Address:** Lot 234 - Stage 3 Indi Estate, Yanchep

**Suburb:** Yanchep **State:** WA

**Local Government Area:** City of Wanneroo

**Use of building:** Residential Dwelling **Main BCA class:** Class 1a

**Report / Job Number:** A24.012 **Report Date:** 25/9/2025

## Determination of Highest Bushfire Attack Level

AS 3959 Assessment Procedure	Vegetation Classification	Effective Slope	Separation Distance	BAL
Method 1	Class G - Grassland	All upslopes and flat land (0 degrees)	49.94 m	BAL-12.5

## Practitioner Details

I hereby certify that I have undertaken the assessment of the above site and determined the Bushfire Attack Level stated above in accordance with the requirements of AS 3959:2018

**Name:** Daniel Panickar  
Western Environmental Approvals Pty Ltd

**Signature:** 

**Certificate Date:** 25/9/2025



Accreditation No: BPAD 37802  
Expiry: December 2025

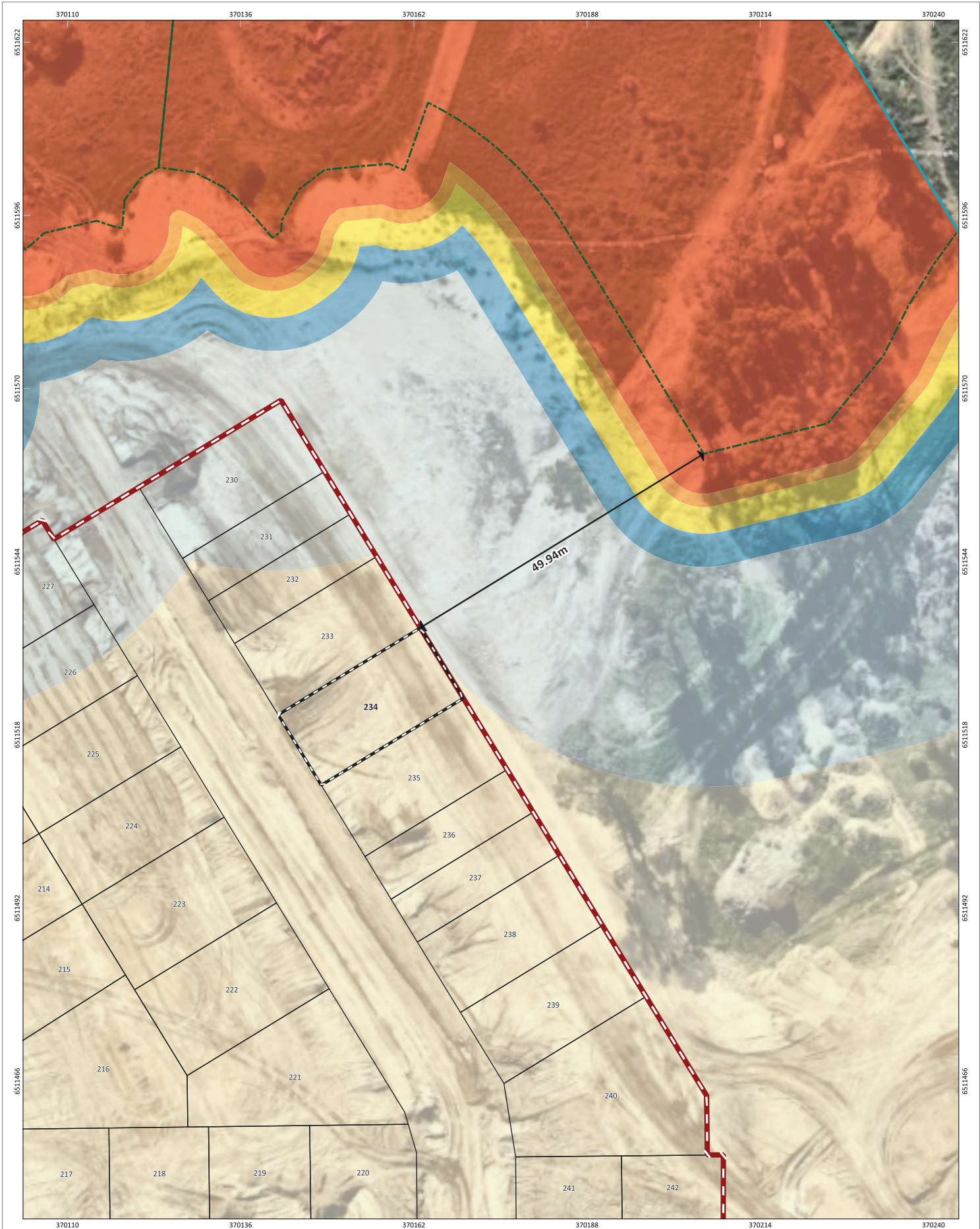

Figure: Bushfire Attack level (BAL) Contours - Lot 234

0

3

6

9

12 m

N

SCALE

1:529

SHEET SIZE

A3 COLOUR

COORDINATE REFERENCE SYSTEM

GDA2020 / MGA zone 50

DATA SOURCE

Nearmap (5th July 2025)

PROJECT/REPORT NAME

Bushfire Attack Level Report  
Stage 3 Indi Estate, Yanchep

CLIENT

Parcel Property

PROJECT NUMBER

A24.012

VERSION

0

DRAWN BY / REVIEWED BY

SM/BF

DATE

25/9/2025

Legend

Subject Site

Buffer 100m

Lots

Bushfire Hazard Interface

BAL-FZ

BAL-40

BAL-29

BAL-19

BAL-12.5

BAL-LOW

NOTES:

Cadastral boundary (L.GATE-002).

No

Description

Drawn

Approved

Date

A

Original issue

SM

BF

25/9/2025

WESTERN

ENVIRONMENTAL

Western Environmental Pty Ltd

08 6244 2310 | enquiries@western.com.au

Level 3/25 Power St, West Perth WA 6005

western.com.au

Designed and Assembled by AC



# Bushfire Attack Level (BAL) Certificate

Determined in accordance with AS 3959:2018

## Site Details

**Address:** Lot 235 - Stage 3 Indi Estate, Yanchep

**Suburb:** Yanchep **State:** WA

**Local Government Area:** City of Wanneroo

**Use of building:** Residential Dwelling **Main BCA class:** Class 1a

**Report / Job Number:** A24.012 **Report Date:** 25/9/2025

## Determination of Highest Bushfire Attack Level

AS 3959 Assessment Procedure	Vegetation Classification	Effective Slope	Separation Distance	BAL
Method 1	Class G - Grassland	All upslopes and flat land (0 degrees)	51.48 m	BAL-12.5

## Practitioner Details

I hereby certify that I have undertaken the assessment of the above site and determined the Bushfire Attack Level stated above in accordance with the requirements of AS 3959:2018

**Name:** Daniel Panickar  
Western Environmental Approvals Pty Ltd

**Signature:** 

**Certificate Date:** 25/9/2025



Accreditation No: BPAD 37802  
Expiry: December 2025





# Bushfire Attack Level (BAL) Certificate

Determined in accordance with AS 3959:2018

## Site Details

**Address:** Lot 236 - Stage 3 Indi Estate, Yanchep

**Suburb:** Yanchep **State:** WA

**Local Government Area:** City of Wanneroo

**Use of building:** Residential Dwelling **Main BCA class:** Class 1a

**Report / Job Number:** A24.012 **Report Date:** 25/9/2025

## Determination of Highest Bushfire Attack Level

AS 3959 Assessment Procedure	Vegetation Classification	Effective Slope	Separation Distance	BAL
Method 1	Class G - Grassland	All upslopes and flat land (0 degrees)	55.86 m	BAL-12.5

## Practitioner Details

I hereby certify that I have undertaken the assessment of the above site and determined the Bushfire Attack Level stated above in accordance with the requirements of AS 3959:2018

**Name:** Daniel Panickar  
Western Environmental Approvals Pty Ltd

**Signature:** 

**Certificate Date:** 25/9/2025



Accreditation No: BPAD 37802  
Expiry: December 2025





# Bushfire Attack Level (BAL) Certificate

Determined in accordance with AS 3959:2018

## Site Details

**Address:** Lot 237 - Stage 3 Indi Estate, Yanchep

**Suburb:** Yanchep **State:** WA

**Local Government Area:** City of Wanneroo

**Use of building:** Residential Dwelling **Main BCA class:** Class 1a

**Report / Job Number:** A24.012 **Report Date:** 25/9/2025

## Determination of Highest Bushfire Attack Level

AS 3959 Assessment Procedure	Vegetation Classification	Effective Slope	Separation Distance	BAL
Method 1	Class G - Grassland	All upslopes and flat land (0 degrees)	59.61 m	BAL-LOW

## Practitioner Details

I hereby certify that I have undertaken the assessment of the above site and determined the Bushfire Attack Level stated above in accordance with the requirements of AS 3959:2018

**Name:** Daniel Panickar  
Western Environmental Approvals Pty Ltd

**Signature:** 

**Certificate Date:** 25/9/2025



Accreditation No: BPAD 37802  
Expiry: December 2025





# Bushfire Attack Level (BAL) Certificate

Determined in accordance with AS 3959:2018

## Site Details

**Address:** Lot 238 - Stage 3 Indi Estate, Yanchep

**Suburb:** Yanchep **State:** WA

**Local Government Area:** City of Wanneroo

**Use of building:** Residential Dwelling **Main BCA class:** Class 1a

**Report / Job Number:** A24.012 **Report Date:** 25/9/2025

## Determination of Highest Bushfire Attack Level

AS 3959 Assessment Procedure	Vegetation Classification	Effective Slope	Separation Distance	BAL
Method 1	Class G - Grassland	All upslopes and flat land (0 degrees)	64.05 m	BAL-LOW

## Practitioner Details

I hereby certify that I have undertaken the assessment of the above site and determined the Bushfire Attack Level stated above in accordance with the requirements of AS 3959:2018

**Name:** Daniel Panickar  
Western Environmental Approvals Pty Ltd

**Signature:** 

**Certificate Date:** 25/9/2025



Accreditation No: BPAD 37802  
Expiry: December 2025

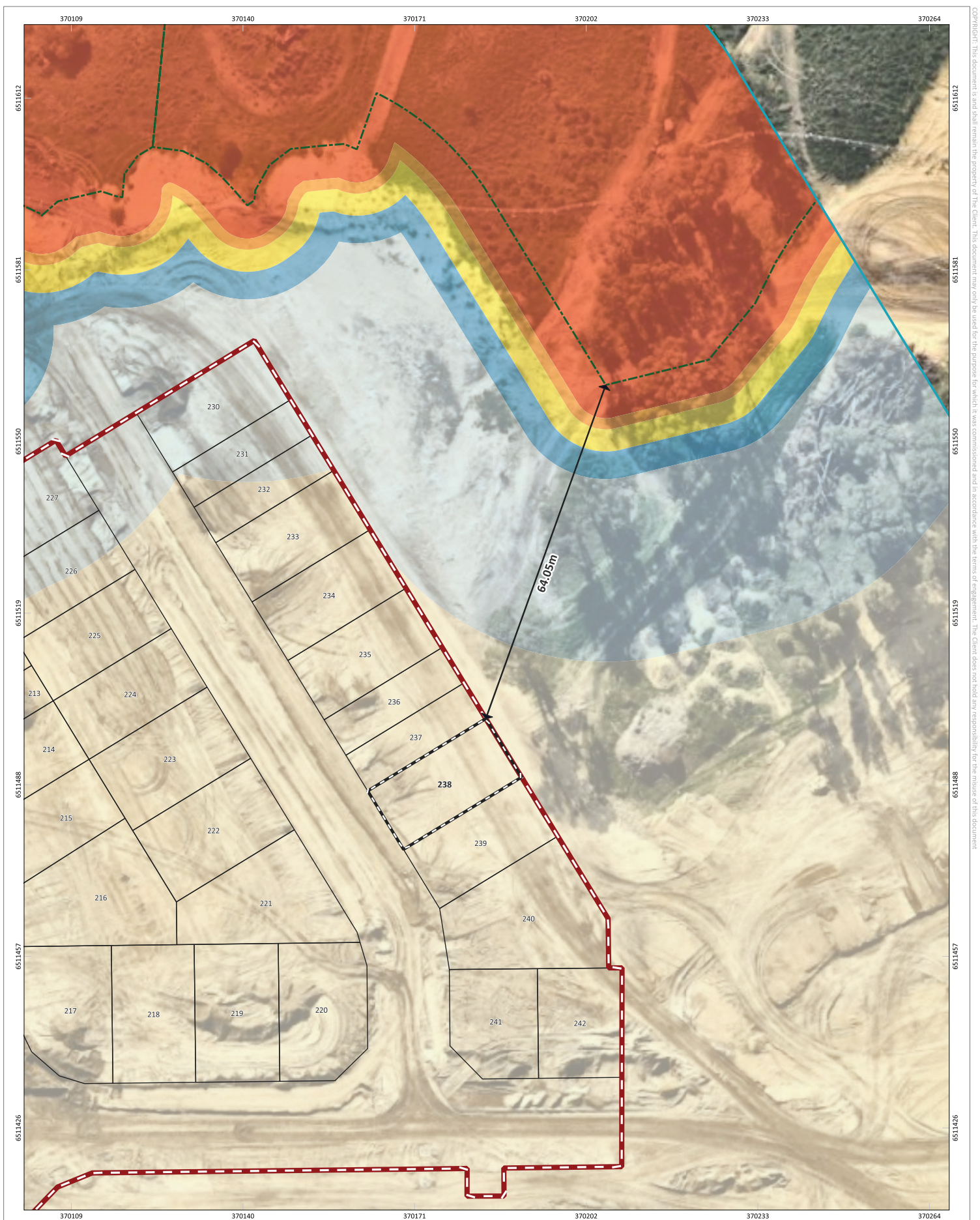

**Figure:** Bushfire Attack level (BAL) Contours - Lot 238





# Bushfire Attack Level (BAL) Certificate

Determined in accordance with AS 3959:2018

## Site Details

**Address:** Lot 239 - Stage 3 Indi Estate, Yanchep

**Suburb:** Yanchep **State:** WA

**Local Government Area:** City of Wanneroo

**Use of building:** Residential Dwelling **Main BCA class:** Class 1a

**Report / Job Number:** A24.012 **Report Date:** 25/9/2025

## Determination of Highest Bushfire Attack Level

AS 3959 Assessment Procedure	Vegetation Classification	Effective Slope	Separation Distance	BAL
Method 1	Class G - Grassland	All upslopes and flat land (0 degrees)	72.45 m	BAL-LOW

## Practitioner Details

I hereby certify that I have undertaken the assessment of the above site and determined the Bushfire Attack Level stated above in accordance with the requirements of AS 3959:2018

**Name:** Daniel Panickar  
Western Environmental Approvals Pty Ltd

**Signature:** 

**Certificate Date:** 25/9/2025



Accreditation No: BPAD 37802  
Expiry: December 2025

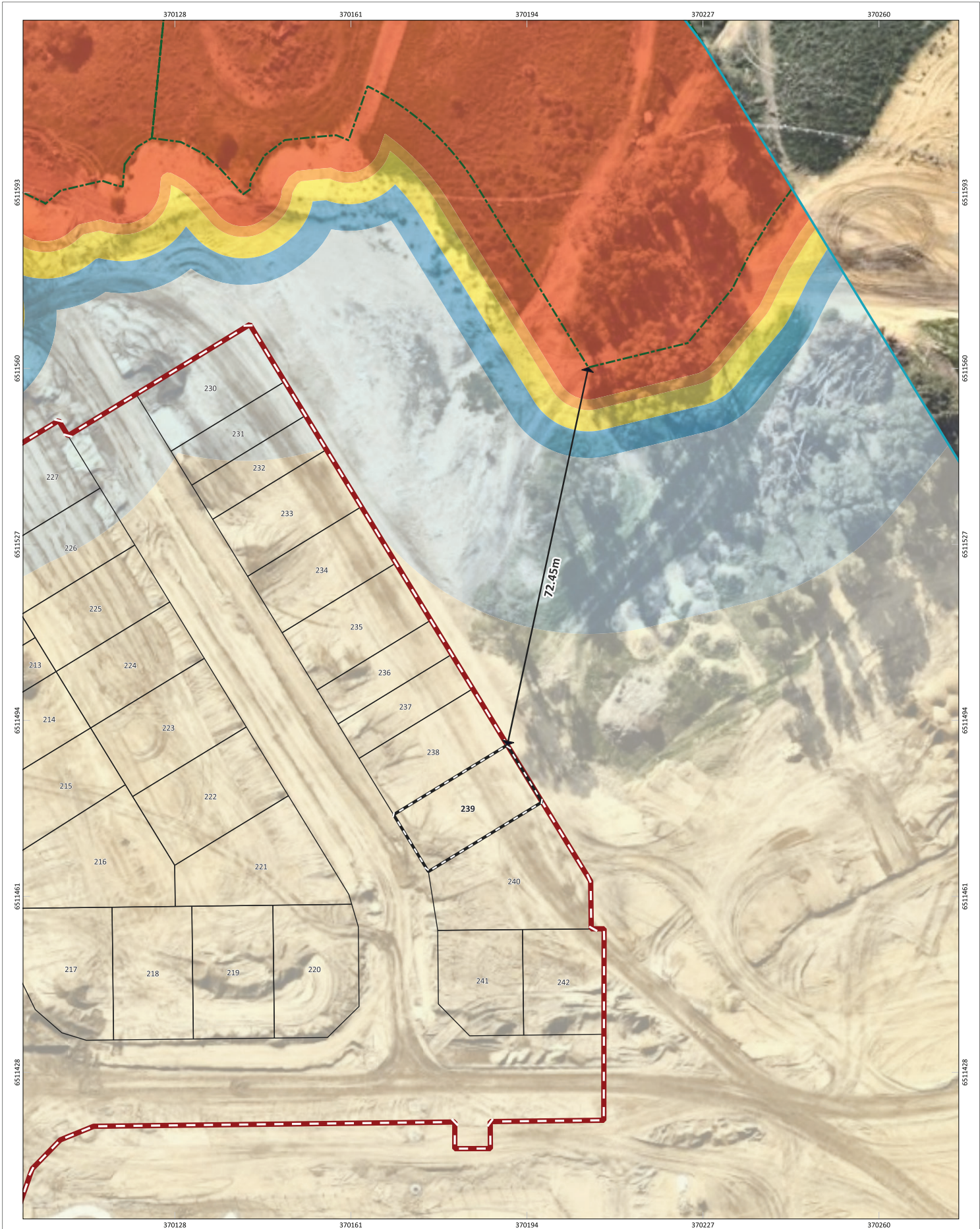

Figure: Bushfire Attack level (BAL) Contours - Lot 239

0

4

8

12

16 m

N

SCALE

1:660

SHEET SIZE

A3 COLOUR

PROJECT/REPORT NAME

Bushfire Attack Level Report  
Stage 3 Indi Estate, Yanchep

CLIENT

Parcel Property

COORDINATE REFERENCE SYSTEM

GDA2020 / MGA zone 50

PROJECT NUMBER

A24.012

VERSION

0

DATA SOURCE

Nearmap (5th July 2025)

DRAWN BY / REVIEWED BY

SM/BF

DATE

25/9/2025

Bushfire Attack Level (BAL)

BAL-FZ

BAL-40

BAL-29

BAL-19

BAL-12.5

BAL-Low

Subject Site

Buffer 100m

Lots

Bushfire Hazard Interface

72.45m

Notes:

Cadastral boundary (L.GATE-002).

WESTERN ENVIRONMENTAL

Western Environmental Pty Ltd  
08 6244 2310 | enquiries@western.com.au  
Level 3/25 Power St, West Perth WA 6005  
western.com.au

G:\GIS\Project Data\2024\A24.012\A24.012\_Stage3\A24.012\_BAL\A24.012\_BAL.qgz

COPYRIGHT: This document is and shall remain the property of The Client. This document may only be used for the purpose for which it was commissioned and in accordance with the terms of engagement. The Client does not hold any responsibility for the misuse of this document. Designed and Authored by AC



# Bushfire Attack Level (BAL) Certificate

Determined in accordance with AS 3959:2018

## Site Details

**Address:** Lot 240 - Stage 3 Indi Estate, Yanchep

**Suburb:** Yanchep **State:** WA

**Local Government Area:** City of Wanneroo

**Use of building:** Residential Dwelling **Main BCA class:** Class 1a

**Report / Job Number:** A24.012 **Report Date:** 25/9/2025

## Determination of Highest Bushfire Attack Level

AS 3959 Assessment Procedure	Vegetation Classification	Effective Slope	Separation Distance	BAL
Method 1	Class G - Grassland	All upslopes and flat land (0 degrees)	81.96 m	BAL-LOW

## Practitioner Details

I hereby certify that I have undertaken the assessment of the above site and determined the Bushfire Attack Level stated above in accordance with the requirements of AS 3959:2018

**Name:** Daniel Panickar  
Western Environmental Approvals Pty Ltd

**Signature:** 

**Certificate Date:** 25/9/2025



Accreditation No: BPAD 37802  
Expiry: December 2025





# Bushfire Attack Level (BAL) Certificate

Determined in accordance with AS 3959:2018

## Site Details

**Address:** Lot 241 - Stage 3 Indi Estate, Yanchep

**Suburb:** Yanchep **State:** WA

**Local Government Area:** City of Wanneroo

**Use of building:** Residential Dwelling **Main BCA class:** Class 1a

**Report / Job Number:** A24.012 **Report Date:** 25/9/2025

## Determination of Highest Bushfire Attack Level

AS 3959 Assessment Procedure	Vegetation Classification	Effective Slope	Separation Distance	BAL
Method 1	Class G - Grassland	All upslopes and flat land (0 degrees)	106.16 m	BAL-LOW

## Practitioner Details

I hereby certify that I have undertaken the assessment of the above site and determined the Bushfire Attack Level stated above in accordance with the requirements of AS 3959:2018

**Name:** Daniel Panickar  
Western Environmental Approvals Pty Ltd

**Signature:** 

**Certificate Date:** 25/9/2025



Accreditation No: BPAD 37802  
Expiry: December 2025

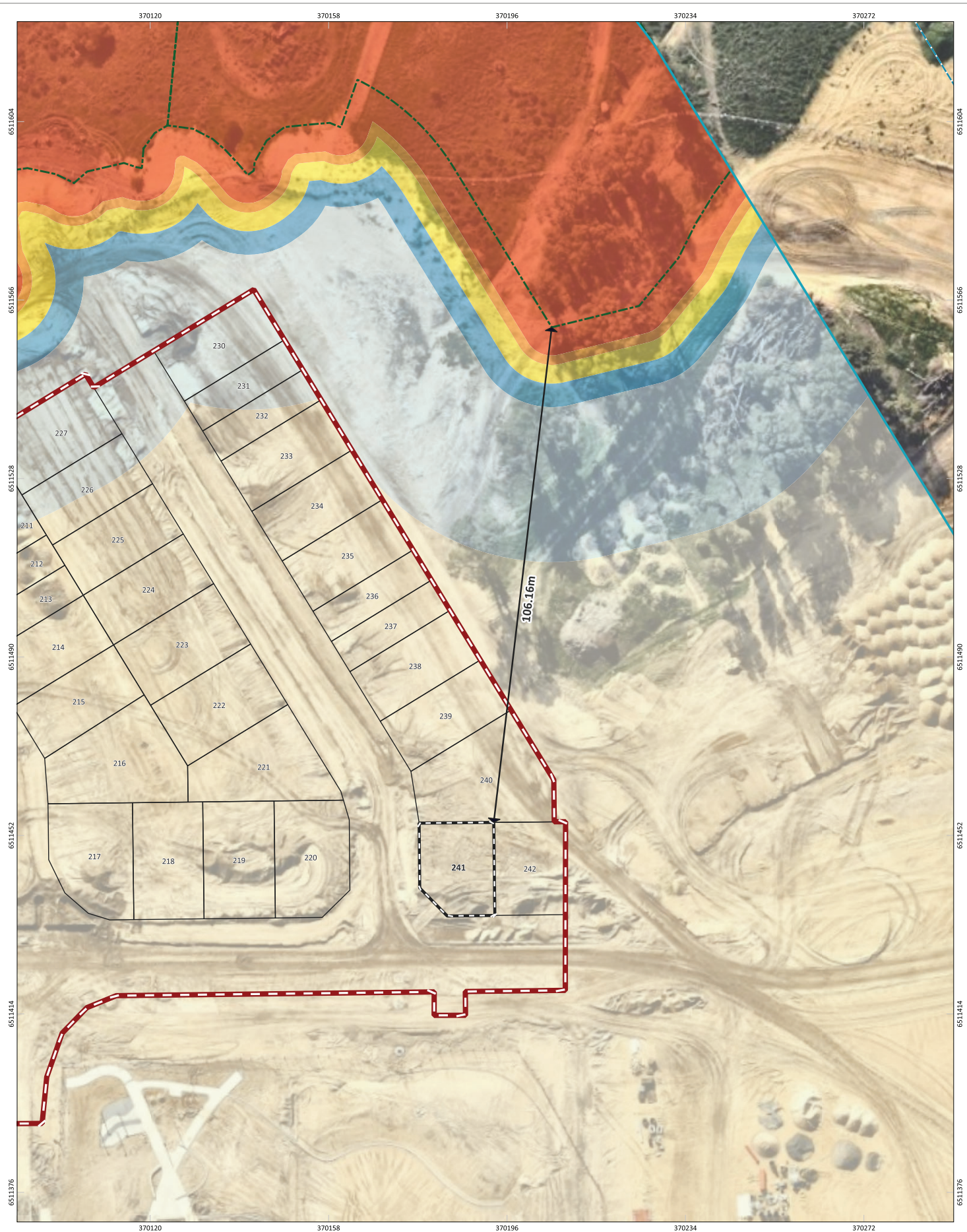

**Figure:** Bushfire Attack level (BAL) Contours - Lot 241

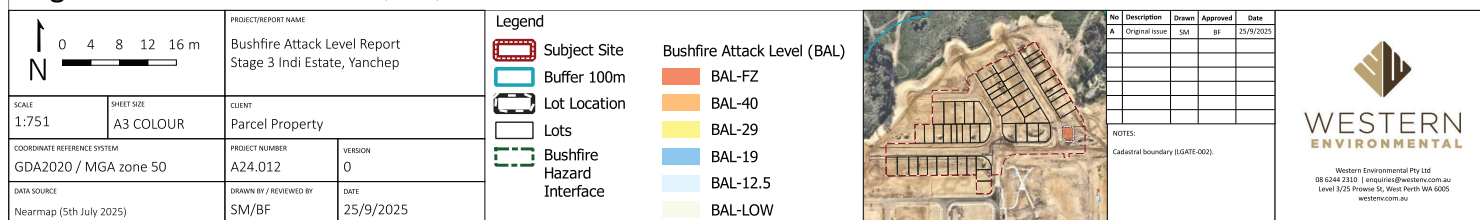



# Bushfire Attack Level (BAL) Certificate

Determined in accordance with AS 3959:2018

## Site Details

**Address:** Lot 242 - Stage 3 Indi Estate, Yanchep

**Suburb:** Yanchep **State:** WA

**Local Government Area:** City of Wanneroo

**Use of building:** Residential Dwelling **Main BCA class:** Class 1a

**Report / Job Number:** A24.012 **Report Date:** 25/9/2025

## Determination of Highest Bushfire Attack Level

AS 3959 Assessment Procedure	Vegetation Classification	Effective Slope	Separation Distance	BAL
Method 1	Class G - Grassland	All upslopes and flat land (0 degrees)	105.32 m	BAL-LOW

## Practitioner Details

I hereby certify that I have undertaken the assessment of the above site and determined the Bushfire Attack Level stated above in accordance with the requirements of AS 3959:2018

**Name:** Daniel Panickar  
Western Environmental Approvals Pty Ltd

**Signature:** 

**Certificate Date:** 25/9/2025



Accreditation No: BPAD 37802  
Expiry: December 2025

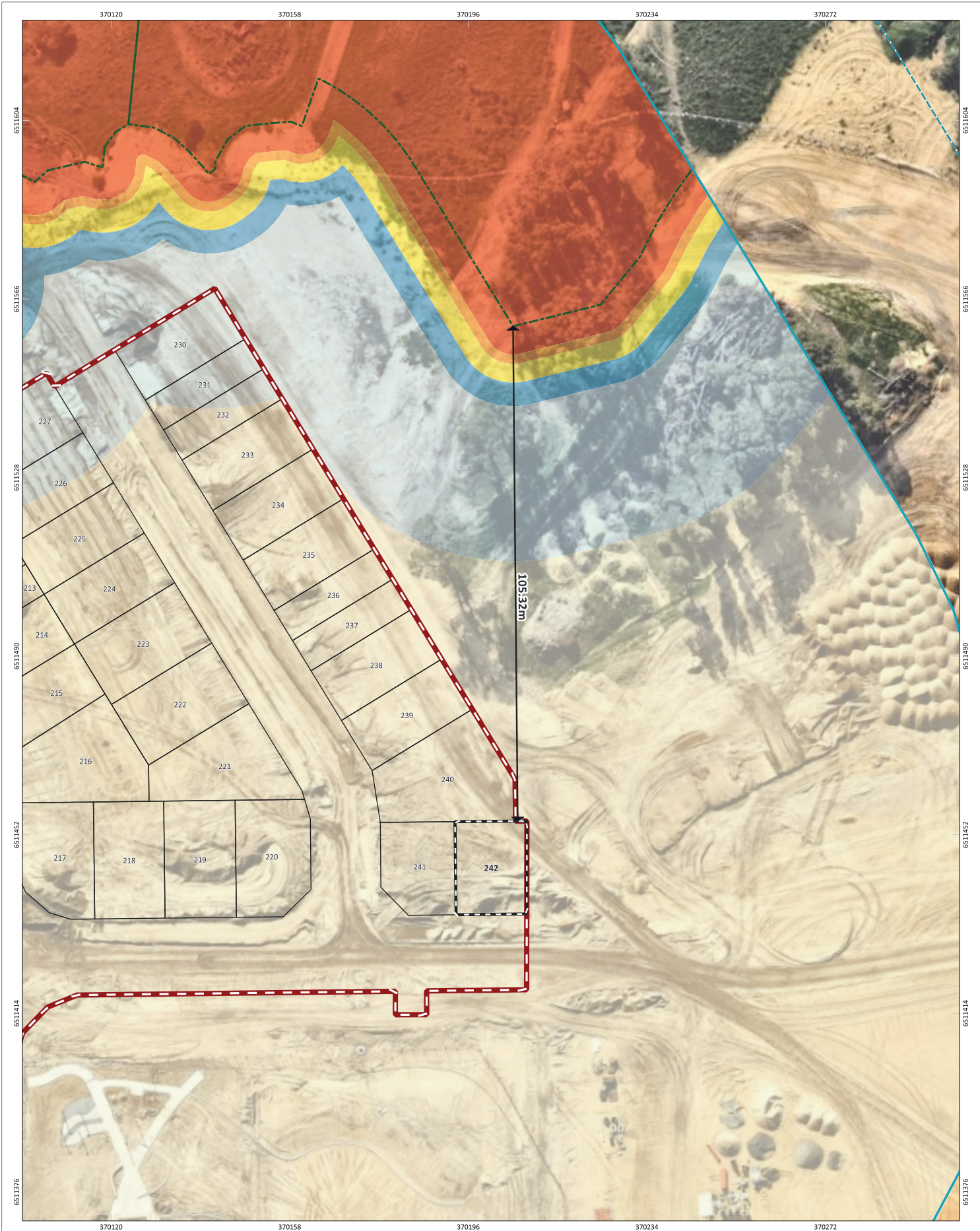

Figure: Bushfire Attack level (BAL) Contours - Lot 242

0

4

8

12

16 m

N

SCALE

1:750

SHEET SIZE

A3 COLOUR

PROJECT/REPORT NAME

Bushfire Attack Level Report  
Stage 3 Indi Estate, Yanchep

CLIENT

Parcel Property

COORDINATE REFERENCE SYSTEM

GDA2020 / MGA zone 50

PROJECT NUMBER

A24.012

VERSION

0

DATA SOURCE

Nearmap (5th July 2025)

DRAWN BY / REVIEWED BY

SM/BF

DATE

25/9/2025

Bushfire Hazard Interface

Subject Site

Buffer 100m

Lots

Bushfire Attack Level (BAL)

BAL-FZ

BAL-40

BAL-29

BAL-19

BAL-12.5

BAL-LOW

No	Description	Drawn	Approved	Date
A	Original issue	SM	BF	25/9/2025

NOTES:  
Cadastral boundary (L.GATE-002).

WESTERN  
ENVIRONMENTAL

Western Environmental Pty Ltd  
08 6244 2310 | enquiries@western.com.au  
Level 1/25 Power St, West Perth WA 6005  
western.com.au

G:\GIS\Project Data\2024\A24.012\A24.012\_Stage3\A24.012\_BAL\A24.012\_BAL.qgz