

LEGEND

— W — WATER

WM WATER METER

H WATER HYDRANT

⊗ WATER VALVE

⊠ POWER DOME MINI PILLAR

⊡ POWER DOME UNIVERSAL PILLAR

⊞ BELOW GROUND SERVICE PIT

⊞ DRAINAGE

⊞ ACCESS RESTRICTION

⊞ SUGGESTED GARAGE LOCATION

⊞ OPTICOMM CONNECTION

● S SEWER/ MANHOLE

⊞ TRANSFORMER SITE

⊞ STREETLIGHT

● BAL 12.5 ● BUSHFIRE ATTACK LEVEL

26.54 RETAINING WALL & HEIGHT

26.54 REVERSE WALL & HEIGHT

HOUSING AUTHORITY RETAINED

TOP OF KERB HEIGHT

SPOT LEVEL

26.32 PAD LEVEL

25.40 ROAD LEVEL

ACOUSTIC ATTENUATION PACKAGE REQUIREMENT (FOR SINGLE STOREY CONSTRUCTION)

Ⓐ PACKAGE A

Ⓑ PACKAGE B

Ⓒ PACKAGE C

Ⓓ SPECIALIST



SCALE 1:1250

parcel.

Depicted information subject to approvals and survey.
All dimensions and areas are subject to survey. The particulars on this brochure are supplied for information only and shall not be taken as a representation in any respect on the part of the Vendor or its agent. Authorities should be consulted when services are contained within lot boundaries as building restrictions may apply. All retaining walls and associated easements are shown exaggerated for clarity.

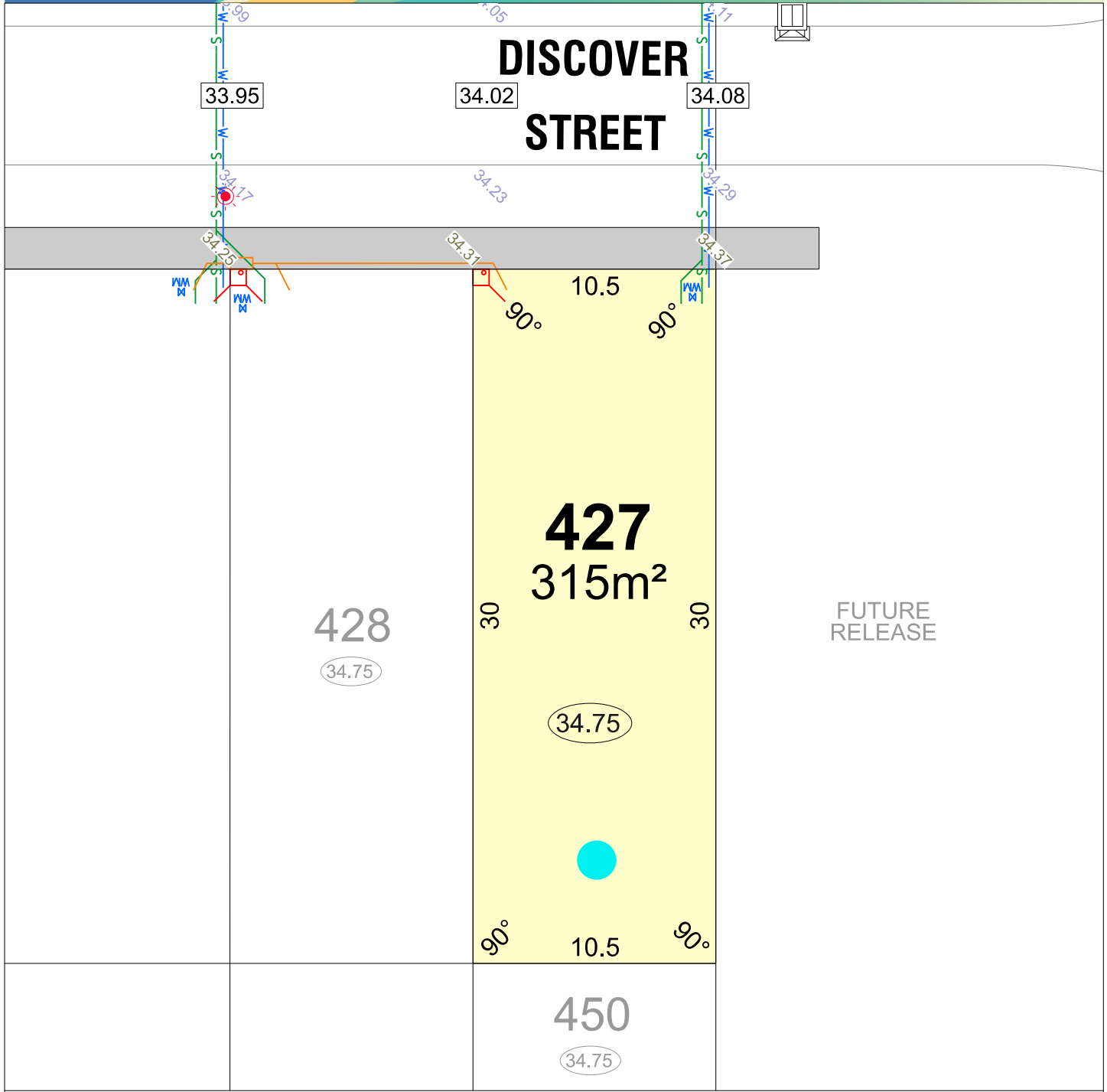

LEGEND

- | | | |
|-----------------------------|---------------------------------|---|
| WATER | TRANSFORMER SITE | TOP OF KERB HEIGHT |
| WATER METER | RETAINING WALL & HEIGHT | SPOT LEVEL |
| WATER HYDRANT | REVERSE WALL & HEIGHT | PAD LEVEL |
| WATER VALVE | DRAINAGE | ROAD LEVEL |
| SEWER/ MANHOLE | ACCESS RESTRICTION | HOUSING AUTHORITY RETAINED |
| STREETLIGHT | OPTICOMM CONNECTION | ACOUSTIC ATTENUATION PACKAGE REQUIREMENT (FOR SINGLE STOREY CONSTRUCTION) |
| POWER DOME MINI PILLAR | SUGGESTED GARAGE LOCATION | PACKAGE A |
| POWER DOME UNIVERSAL PILLAR | BAL 12.5 BUSHFIRE ATTACK LEVEL | PACKAGE B |
| BELOW GROUND SERVICE PIT | | PACKAGE C |
| | | SPECIALIST |



NORTH
SCALE 1:250

Depicted information subject to approvals and survey.
All dimensions and areas are subject to survey. The particulars on this brochure are supplied for information only and shall not be taken as a representation in any respect on the part of the Vendor or its agent. Authorities should be consulted when services are contained within lot boundaries as building restrictions may apply. All retaining walls and associated easements are shown exaggerated for clarity.
MNG. Ref: 101636lip-051b Date: 16/04/2026

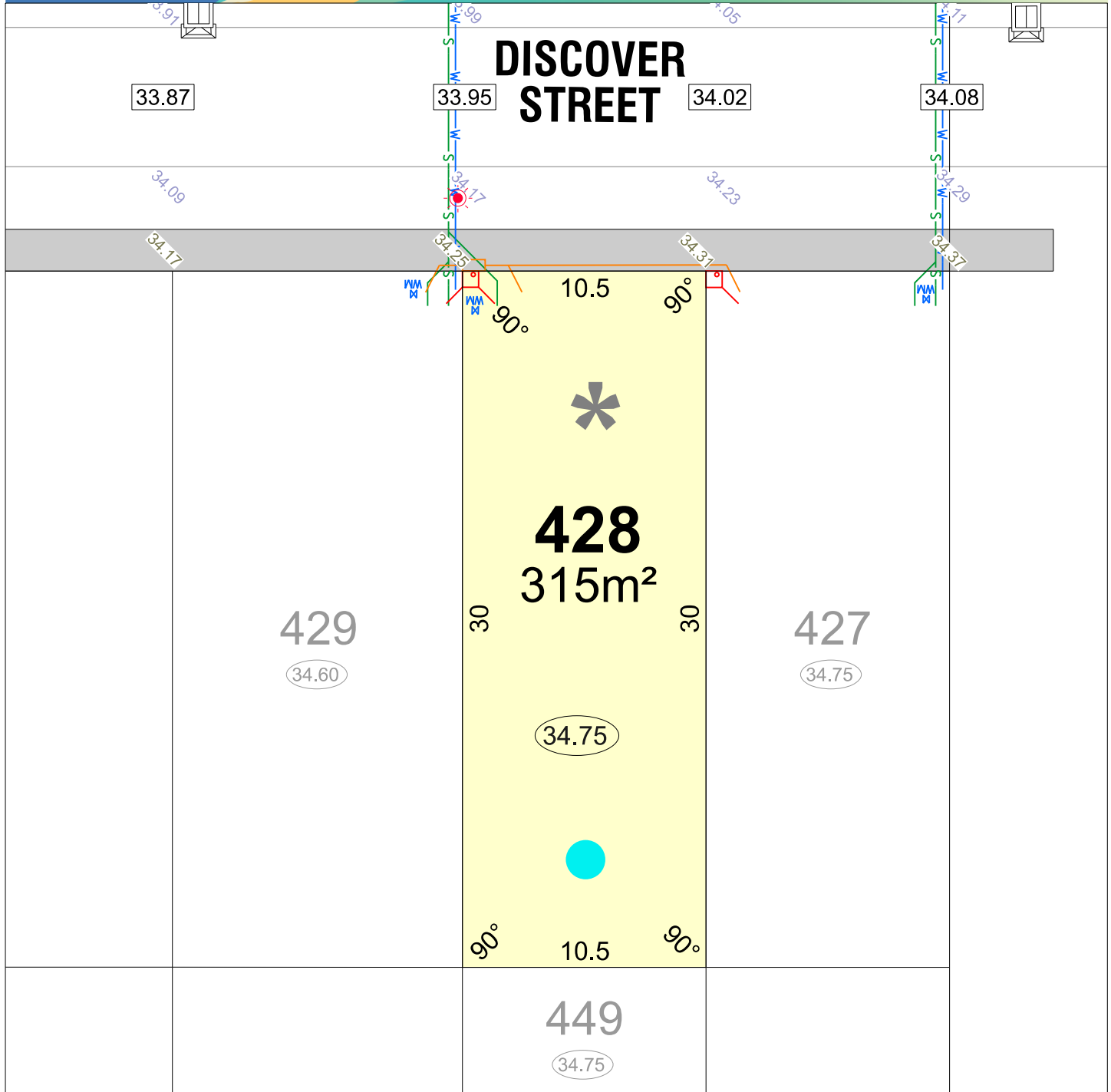

LEGEND

- WATER
- WATER METER
- WATER HYDRANT
- WATER VALVE
- SEWER/ MANHOLE
- STREETLIGHT
- POWER DOME MINI PILLAR
- POWER DOME UNIVERSAL PILLAR
- BELOW GROUND SERVICE PIT
- TRANSFORMER SITE
- 26.54 RETAINING WALL & HEIGHT
- 26.54 REVERSE WALL & HEIGHT
- DRAINAGE
- ACCESS RESTRICTION
- OPTICOMM CONNECTION
- SUGGESTED GARAGE LOCATION
- BAL 12.5 BUSHFIRE ATTACK LEVEL
- 26.80 TOP OF KERB HEIGHT
- 26.16 SPOT LEVEL
- 26.32 PAD LEVEL
- 26.40 ROAD LEVEL
- HOUSING AUTHORITY RETAINED
- ACOUSTIC ATTENUATION PACKAGE REQUIREMENT (FOR SINGLE STOREY CONSTRUCTION)
- PACKAGE A
- PACKAGE B
- PACKAGE C
- SPECIALIST



Depicted information subject to approvals and survey.
 All dimensions and areas are subject to survey. The particulars on this brochure are supplied for information only and shall not be taken as a representation in any respect on the part of the Vendor or its agent. Authorities should be consulted when services are contained within lot boundaries as building restrictions may apply. All retaining walls and associated easements are shown exaggerated for clarity.

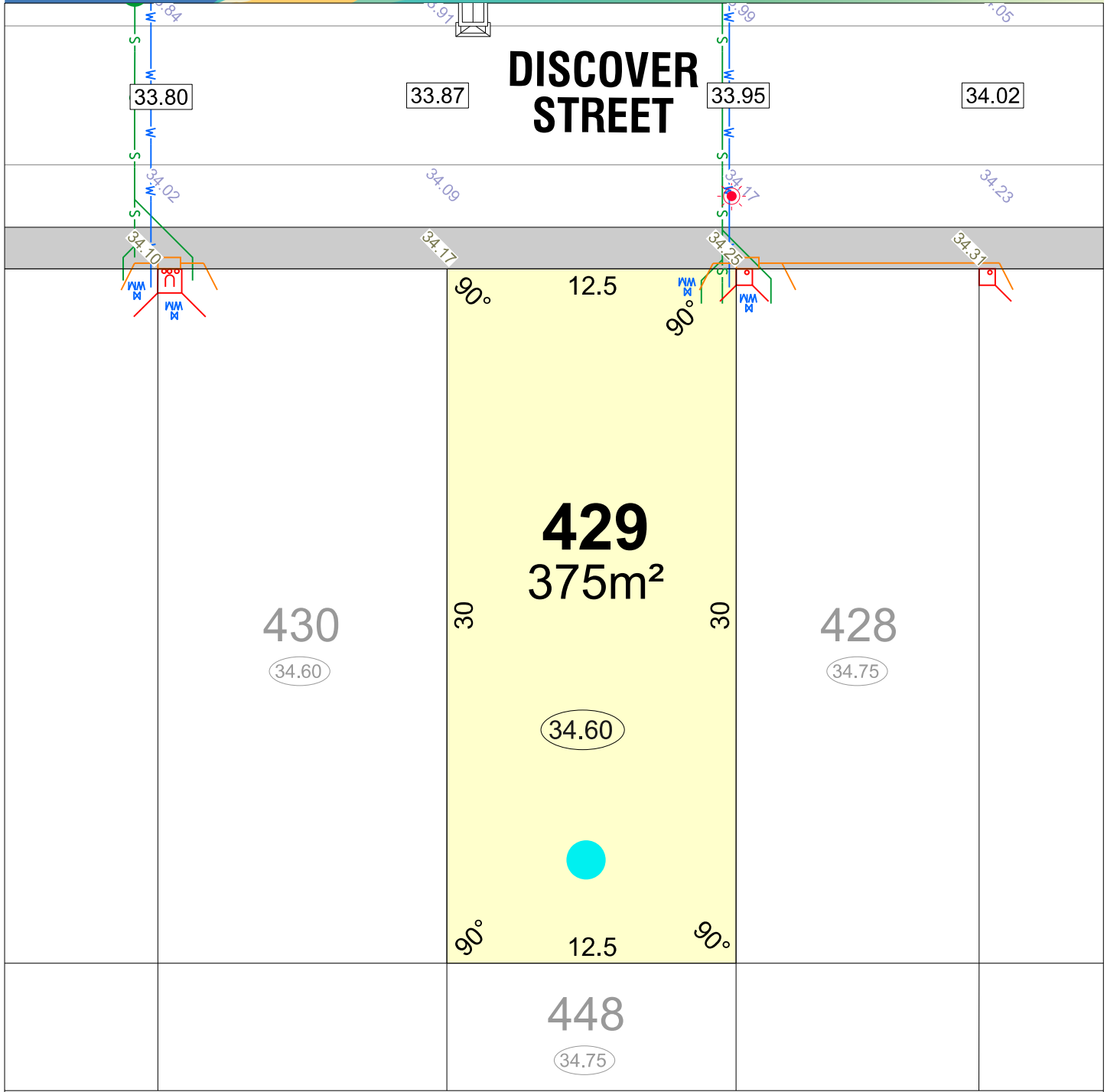

LEGEND

- WATER
- WATER METER
- WATER HYDRANT
- WATER VALVE
- SEWER/ MANHOLE
- STREETLIGHT
- POWER DOME MINI PILLAR
- POWER DOME UNIVERSAL PILLAR
- BELOW GROUND SERVICE PIT
- TRANSFORMER SITE
- RETAINING WALL & HEIGHT
- REVERSE WALL & HEIGHT
- DRAINAGE
- ACCESS RESTRICTION
- OPTICOMM CONNECTION
- SUGGESTED GARAGE LOCATION
- BAL 12.5 BUSHFIRE ATTACK LEVEL
- TOP OF KERB HEIGHT
- SPOT LEVEL
- PAD LEVEL
- ROAD LEVEL
- HOUSING AUTHORITY RETAINED
- ACOUSTIC ATTENUATION PACKAGE REQUIREMENT (FOR SINGLE STOREY CONSTRUCTION)
- PACKAGE A
- PACKAGE B
- PACKAGE C
- SPECIALIST



NORTH
SCALE 1:250

Depicted information subject to approvals and survey.
All dimensions and areas are subject to survey. The particulars on this brochure are supplied for information only and shall not be taken as a representation in any respect on the part of the Vendor or its agent. Authorities should be consulted when services are contained within lot boundaries as building restrictions may apply. All retaining walls and associated easements are shown exaggerated for clarity.

MNG. Ref: 101636lip-051b Date: 16/04/2026

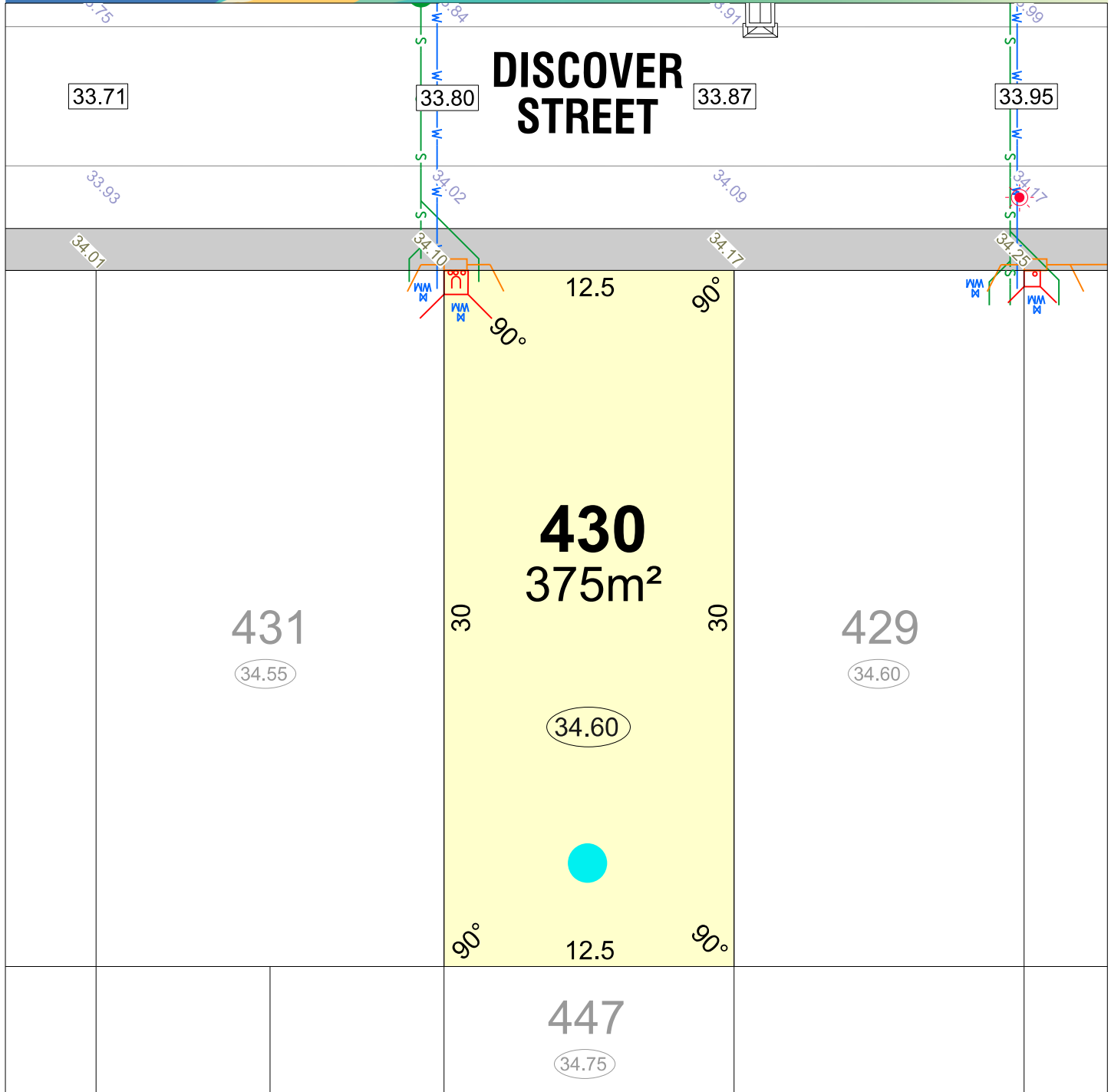

LEGEND

- WATER
- WATER METER
- WATER HYDRANT
- WATER VALVE
- SEWER/ MANHOLE
- STREETLIGHT
- POWER DOME MINI PILLAR
- POWER DOME UNIVERSAL PILLAR
- BELOW GROUND SERVICE PIT
- TRANSFORMER SITE
- RETAINING WALL & HEIGHT 26.54
- REVERSE WALL & HEIGHT 26.54
- DRAINAGE
- ACCESS RESTRICTION
- OPTICOMM CONNECTION
- SUGGESTED GARAGE LOCATION
- BAL 12.5 BUSHFIRE ATTACK LEVEL
- TOP OF KERB HEIGHT 26.80
- SPOT LEVEL 26.16
- PAD LEVEL 26.32
- ROAD LEVEL 25.40
- HOUSING AUTHORITY RETAINED
- ACOUSTIC ATTENUATION PACKAGE REQUIREMENT (FOR SINGLE STOREY CONSTRUCTION)
- PACKAGE A
- PACKAGE B
- PACKAGE C
- SPECIALIST



Depicted information subject to approvals and survey.
 All dimensions and areas are subject to survey. The particulars on this brochure are supplied for information only and shall not be taken as a representation in any respect on the part of the Vendor or its agent. Authorities should be consulted when services are contained within lot boundaries as building restrictions may apply. All retaining walls and associated easements are shown exaggerated for clarity.

DISCOVER STREET

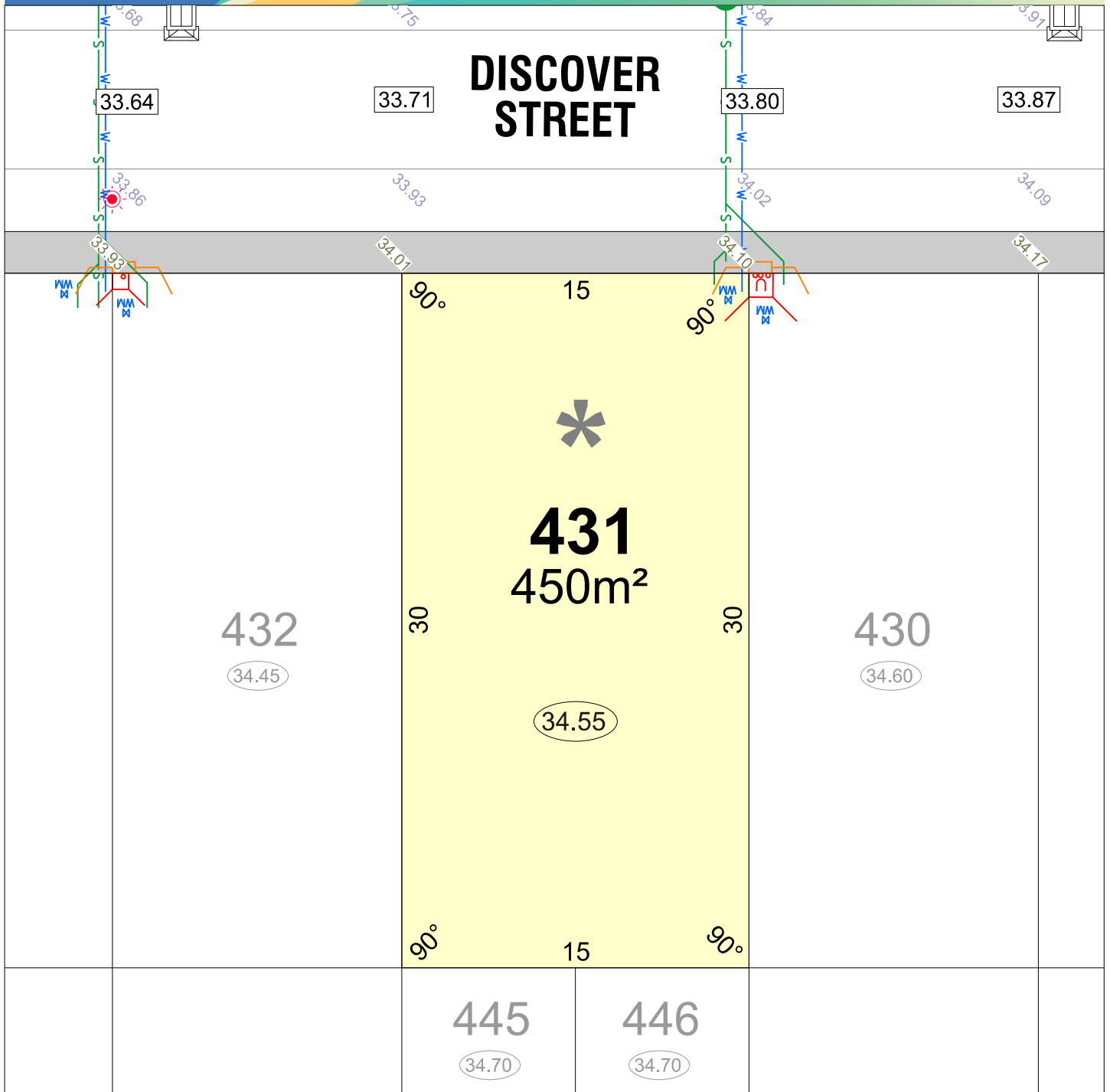

LEGEND

- | | | |
|-----------------------------|--------------------------------|--|
| WATER | TRANSFORMER SITE | TOP OF KERB HEIGHT |
| WATER METER | RETAINING WALL & HEIGHT | SPOT LEVEL |
| WATER HYDRANT | REVERSE WALL & HEIGHT | PAD LEVEL |
| WATER VALVE | DRAINAGE | ROAD LEVEL |
| SEWER/ MANHOLE | ACCESS RESTRICTION | HOUSING AUTHORITY RETAINED |
| STREETLIGHT | OPTICOMM CONNECTION | ACOUSTIC ATTENUATION PACKAGE REQUIREMENT
(FOR SINGLE STOREY CONSTRUCTION) |
| POWER DOME MINI PILLAR | SUGGESTED GARAGE LOCATION | PACKAGE A |
| POWER DOME UNIVERSAL PILLAR | BAL 12.5 BUSHFIRE ATTACK LEVEL | PACKAGE B |
| BELOW GROUND SERVICE PIT | | PACKAGE C |
| | | SPECIALIST |



NORTH
SCALE 1:250

Depicted information subject to approvals and survey.
All dimensions and areas are subject to survey. The particulars on this brochure are supplied for information only and shall not be taken as a representation in any respect on the part of the Vendor or its agent. Authorities should be consulted when services are contained within lot boundaries as building restrictions may apply. All retaining walls and associated easements are shown exaggerated for clarity.

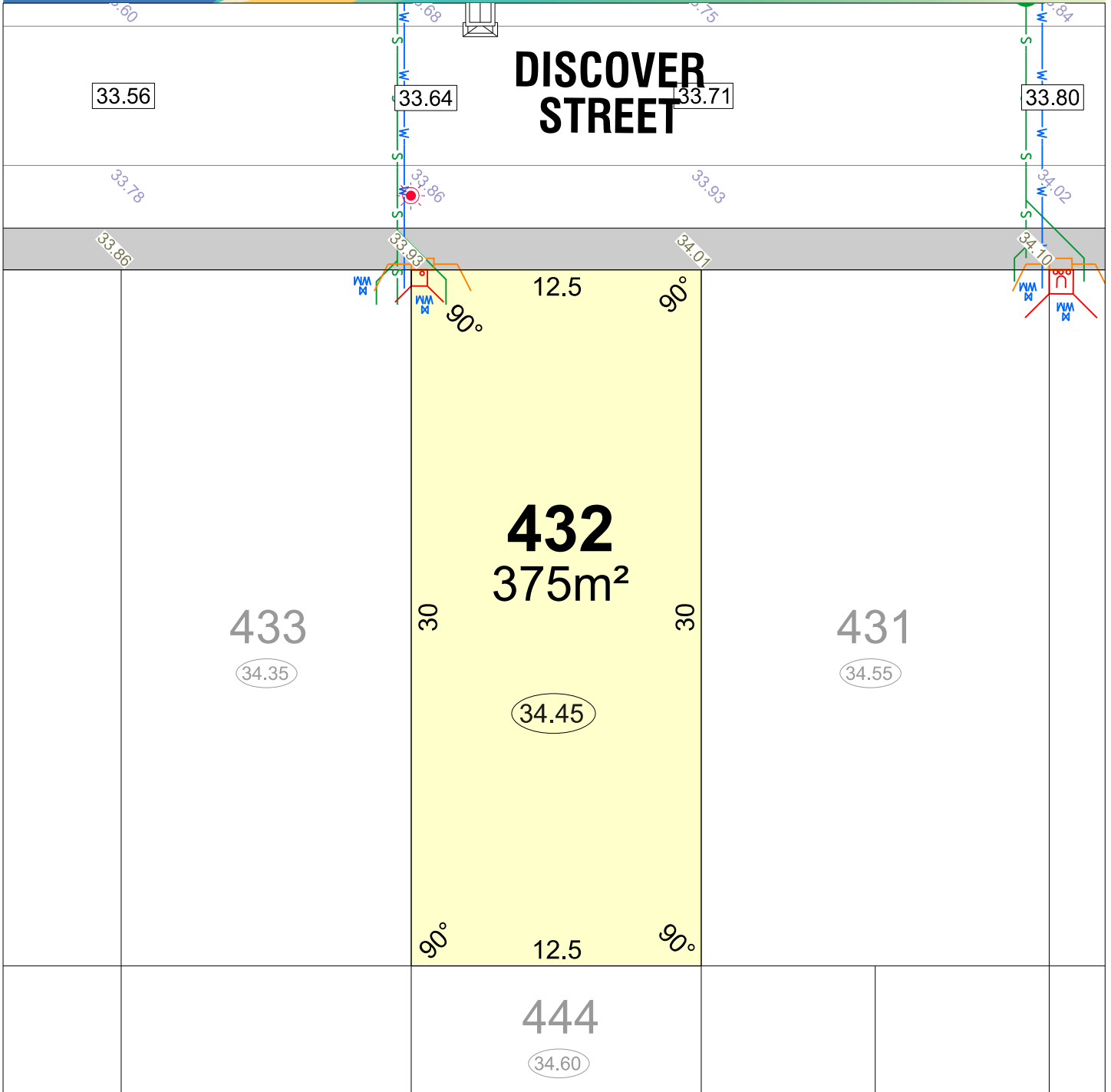

LEGEND

- WATER
- WATER METER
- WATER HYDRANT
- WATER VALVE
- SEWER/ MANHOLE
- STREETLIGHT
- POWER DOME MINI PILLAR
- POWER DOME UNIVERSAL PILLAR
- BELOW GROUND SERVICE PIT
- TRANSFORMER SITE
- RETAINING WALL & HEIGHT
- REVERSE WALL & HEIGHT
- DRAINAGE
- ACCESS RESTRICTION
- OPTICOMM CONNECTION
- SUGGESTED GARAGE LOCATION
- BAL 12.5 BUSHFIRE ATTACK LEVEL
- TOP OF KERB HEIGHT
- SPOT LEVEL
- PAD LEVEL
- ROAD LEVEL
- HOUSING AUTHORITY RETAINED
- ACOUSTIC ATTENUATION PACKAGE REQUIREMENT (FOR SINGLE STOREY CONSTRUCTION)
- PACKAGE A
- PACKAGE B
- PACKAGE C
- SPECIALIST



NORTH
SCALE 1:250

Depicted information subject to approvals and survey.
All dimensions and areas are subject to survey. The particulars on this brochure are supplied for information only and shall not be taken as a representation in any respect on the part of the Vendor or its agent. Authorities should be consulted when services are contained within lot boundaries as building restrictions may apply. All retaining walls and associated easements are shown exaggerated for clarity.

MNG. Ref: 101636lip-051b Date: 16/04/2026

DISCOVER STREET

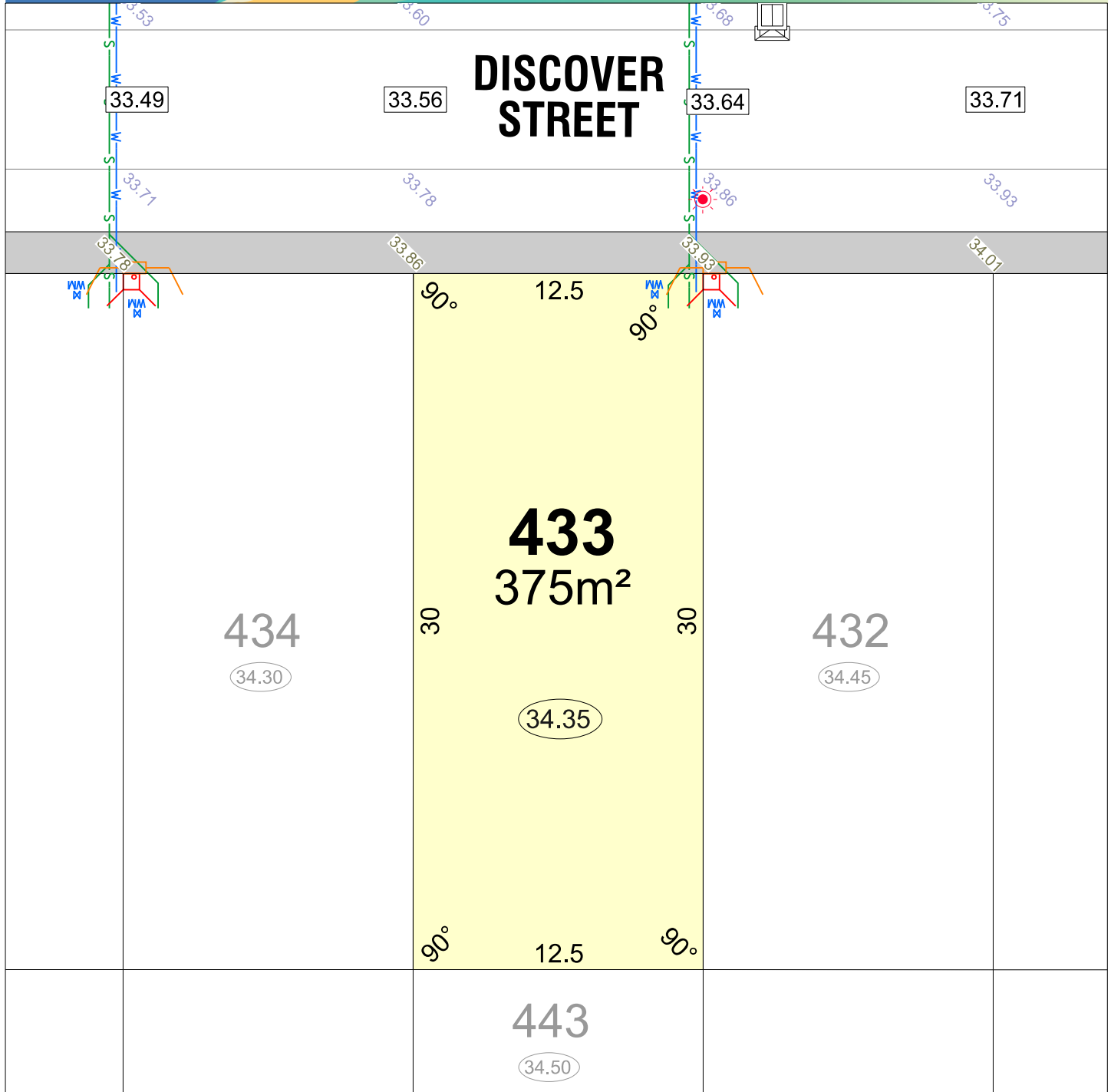

LEGEND

- | | | | | | |
|--|-----------------------------|--|---------------------------|--|--|
| | WATER | | TRANSFORMER SITE | | TOP OF KERB HEIGHT |
| | WATER METER | | RETAINING WALL & HEIGHT | | SPOT LEVEL |
| | WATER HYDRANT | | REVERSE WALL & HEIGHT | | PAD LEVEL |
| | WATER VALVE | | DRAINAGE | | ROAD LEVEL |
| | SEWER/ MANHOLE | | ACCESS RESTRICTION | | HOUSING AUTHORITY RETAINED |
| | STREETLIGHT | | OPTICOMM CONNECTION | | ACOUSTIC ATTENUATION PACKAGE REQUIREMENT |
| | POWER DOME MINI PILLAR | | SUGGESTED GARAGE LOCATION | | PACKAGE A |
| | POWER DOME UNIVERSAL PILLAR | | BUSHFIRE ATTACK LEVEL | | PACKAGE B |
| | BELOW GROUND SERVICE PIT | | | | PACKAGE C |
| | | | | | SPECIALIST |



NORTH
SCALE 1:250

Depicted information subject to approvals and survey.
All dimensions and areas are subject to survey. The particulars on this brochure are supplied for information only and shall not be taken as a representation in any respect on the part of the Vendor or its agent. Authorities should be consulted when services are contained within lot boundaries as building restrictions may apply. All retaining walls and associated easements are shown exaggerated for clarity.

MNG. Ref: 101636lip-051b Date: 16/04/2026

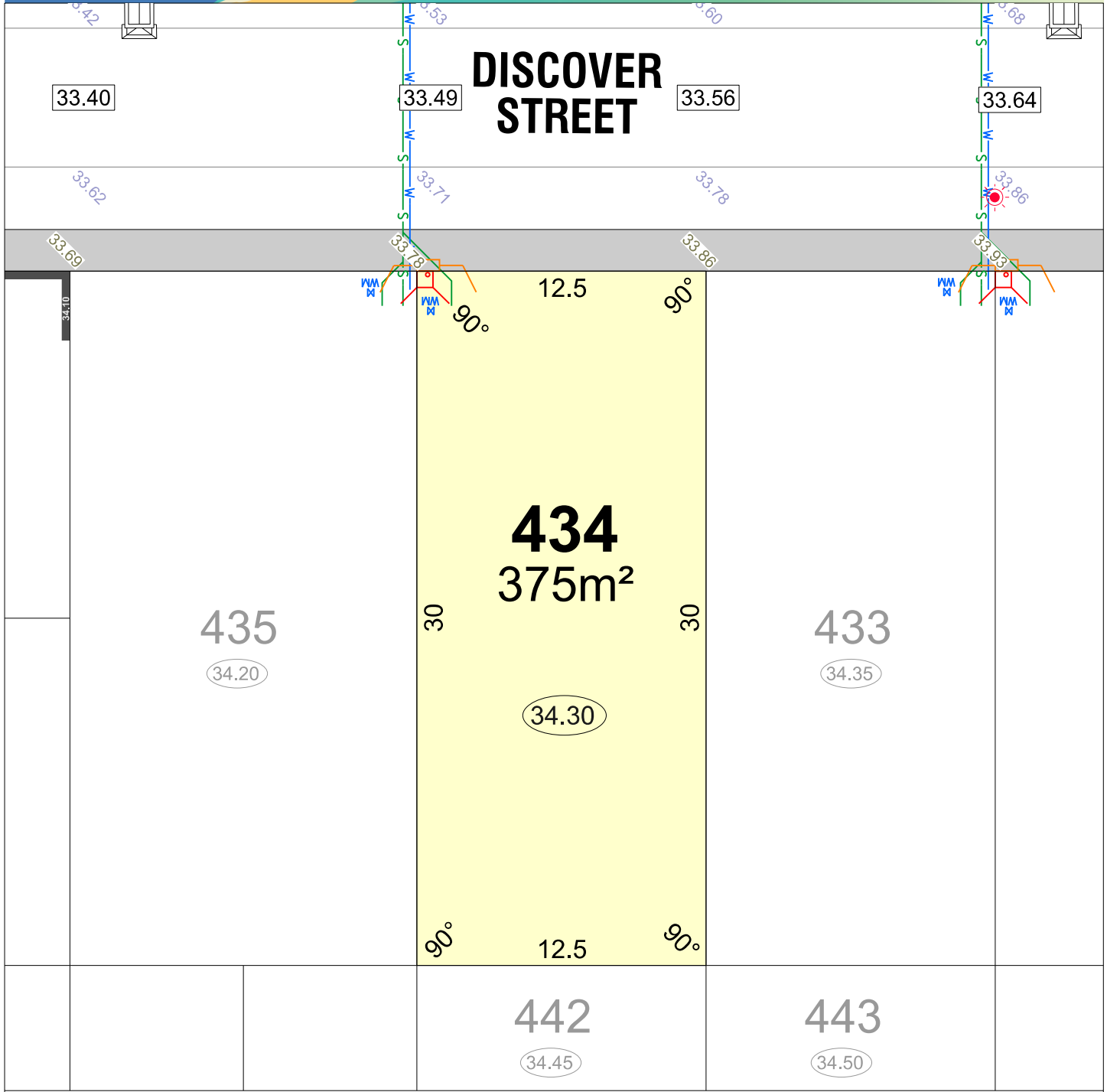

LEGEND

- WATER
- WATER METER
- WATER HYDRANT
- WATER VALVE
- SEWER/ MANHOLE
- STREETLIGHT
- POWER DOME MINI PILLAR
- POWER DOME UNIVERSAL PILLAR
- BELOW GROUND SERVICE PIT
- TRANSFORMER SITE
- RETAINING WALL & HEIGHT
- REVERSE WALL & HEIGHT
- DRAINAGE
- ACCESS RESTRICTION
- OPTICOMM CONNECTION
- SUGGESTED GARAGE LOCATION
- BAL 12.5 BUSHFIRE ATTACK LEVEL
- TOP OF KERB HEIGHT
- SPOT LEVEL
- PAD LEVEL
- ROAD LEVEL
- HOUSING AUTHORITY RETAINED
- ACOUSTIC ATTENUATION PACKAGE REQUIREMENT (FOR SINGLE STOREY CONSTRUCTION)
- PACKAGE A
- PACKAGE B
- PACKAGE C
- SPECIALIST



NORTH
SCALE 1:250

Depicted information subject to approvals and survey.
All dimensions and areas are subject to survey. The particulars on this brochure are supplied for information only and shall not be taken as a representation in any respect on the part of the Vendor or its agent. Authorities should be consulted when services are contained within lot boundaries as building restrictions may apply. All retaining walls and associated easements are shown exaggerated for clarity.

MNG. Ref: 101636lip-051b Date: 16/04/2026

DISCOVER STREET

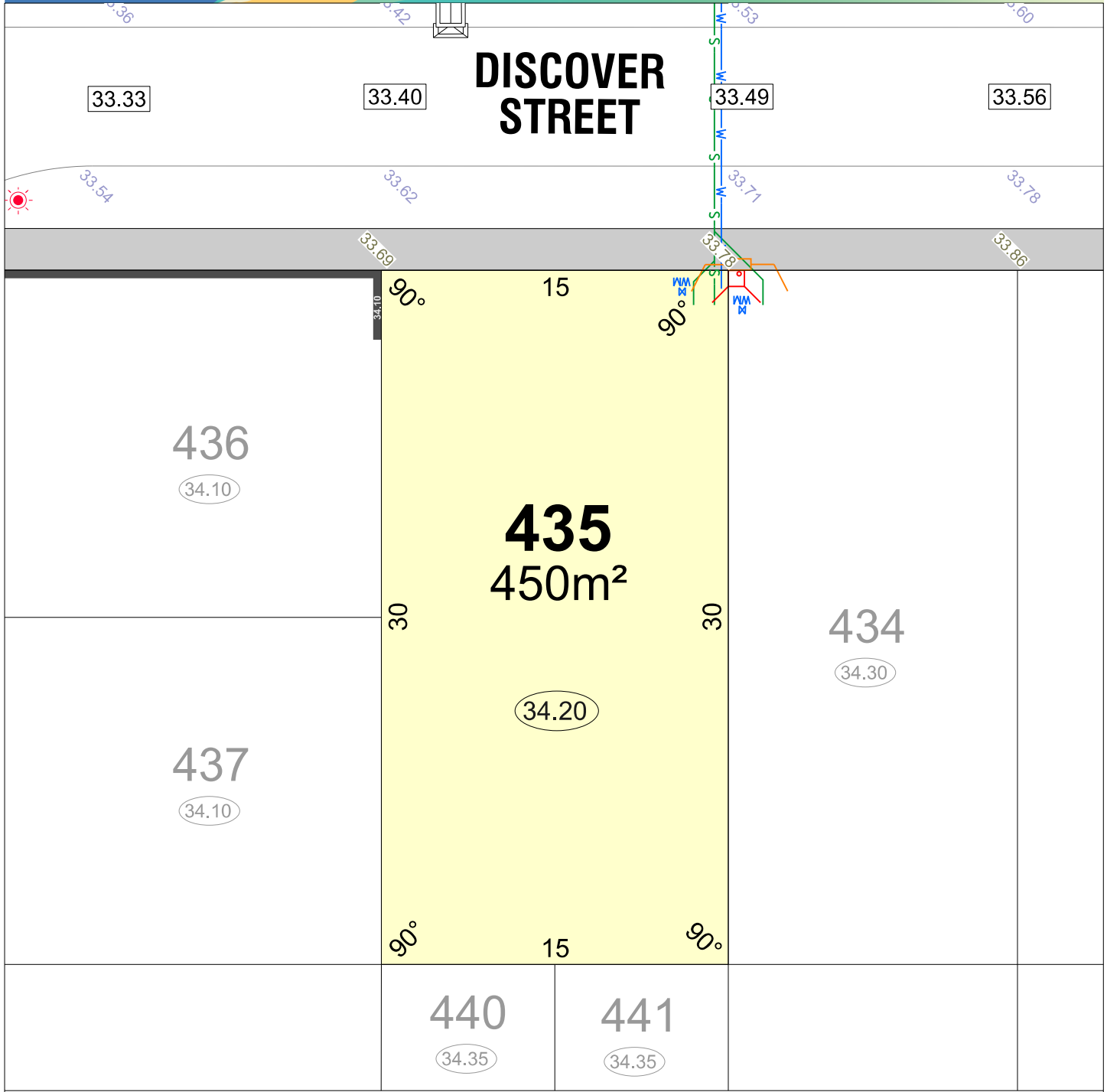

LEGEND

- W WATER
- WM WATER METER
- H WATER HYDRANT
- V WATER VALVE
- S SEWER/ MANHOLE
- ☀ STREETLIGHT
- ☑ POWER DOME MINI PILLAR
- ☑ POWER DOME UNIVERSAL PILLAR
- ☑ BELOW GROUND SERVICE PIT
- ☑ TRANSFORMER SITE
- 26.54 RETAINING WALL & HEIGHT
- 26.54 REVERSE WALL & HEIGHT
- ☑ DRAINAGE
- ACCESS RESTRICTION
- OPTICOMM CONNECTION
- ☑ SUGGESTED GARAGE LOCATION
- BAL 12.5 BUSHFIRE ATTACK LEVEL
- 26.80 TOP OF KERB HEIGHT
- 26.16 SPOT LEVEL
- 26.32 PAD LEVEL
- 25.40 ROAD LEVEL
- HOUSING AUTHORITY RETAINED
- ACOUSTIC ATTENUATION PACKAGE REQUIREMENT (FOR SINGLE STOREY CONSTRUCTION)
- Ⓐ PACKAGE A
- Ⓑ PACKAGE B
- Ⓒ PACKAGE C
- Ⓓ SPECIALIST



NORTH
SCALE 1:250

Depicted information subject to approvals and survey.
 All dimensions and areas are subject to survey. The particulars on this brochure are supplied for information only and shall not be taken as a representation in any respect on the part of the Vendor or its agent. Authorities should be consulted when services are contained within lot boundaries as building restrictions may apply. All retaining walls and associated easements are shown exaggerated for clarity.
 MNG. Ref: 101636lip-051b Date: 16/04/2026

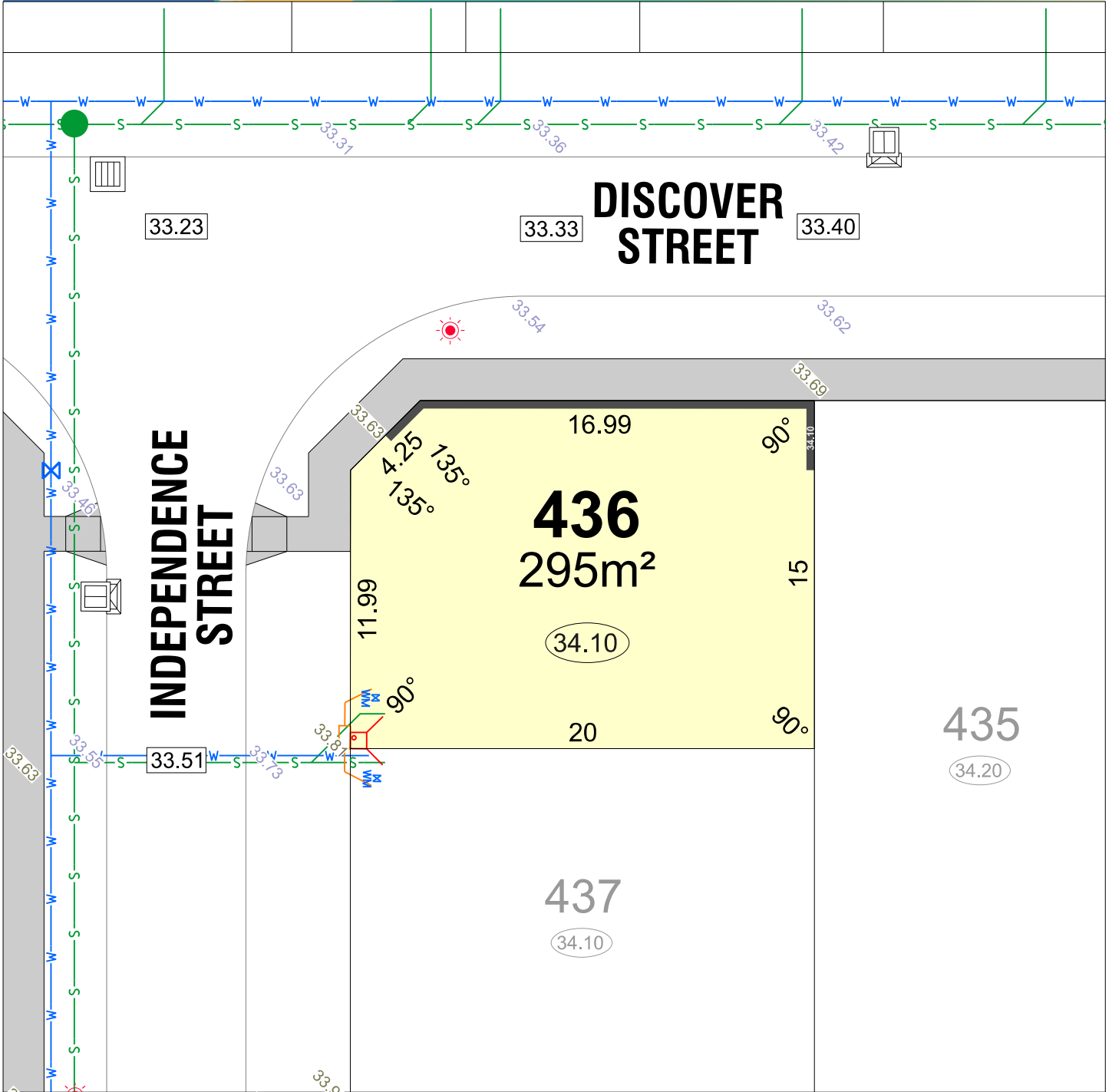

LEGEND

- | | | | | | |
|--|-----------------------------|--|---------------------------|--|---|
| | WATER | | TRANSFORMER SITE | | TOP OF KERB HEIGHT |
| | WATER METER | | RETAINING WALL & HEIGHT | | SPOT LEVEL |
| | WATER HYDRANT | | REVERSE WALL & HEIGHT | | PAD LEVEL |
| | WATER VALVE | | DRAINAGE | | ROAD LEVEL |
| | SEWER/ MANHOLE | | ACCESS RESTRICTION | | HOUSING AUTHORITY RETAINED |
| | STREETLIGHT | | OPTICOMM CONNECTION | | ACOUSTIC ATTENUATION PACKAGE REQUIREMENT (FOR SINGLE STOREY CONSTRUCTION) |
| | POWER DOME MINI PILLAR | | SUGGESTED GARAGE LOCATION | | PACKAGE A |
| | POWER DOME UNIVERSAL PILLAR | | BUSHFIRE ATTACK LEVEL | | PACKAGE B |
| | BELOW GROUND SERVICE PIT | | | | PACKAGE C |
| | | | | | SPECIALIST |



SCALE 1:250

Depicted information subject to approvals and survey.
 All dimensions and areas are subject to survey. The particulars on this brochure are supplied for information only and shall not be taken as a representation in any respect on the part of the Vendor or its agent. Authorities should be consulted when services are contained within lot boundaries as building restrictions may apply. All retaining walls and associated easements are shown exaggerated for clarity.

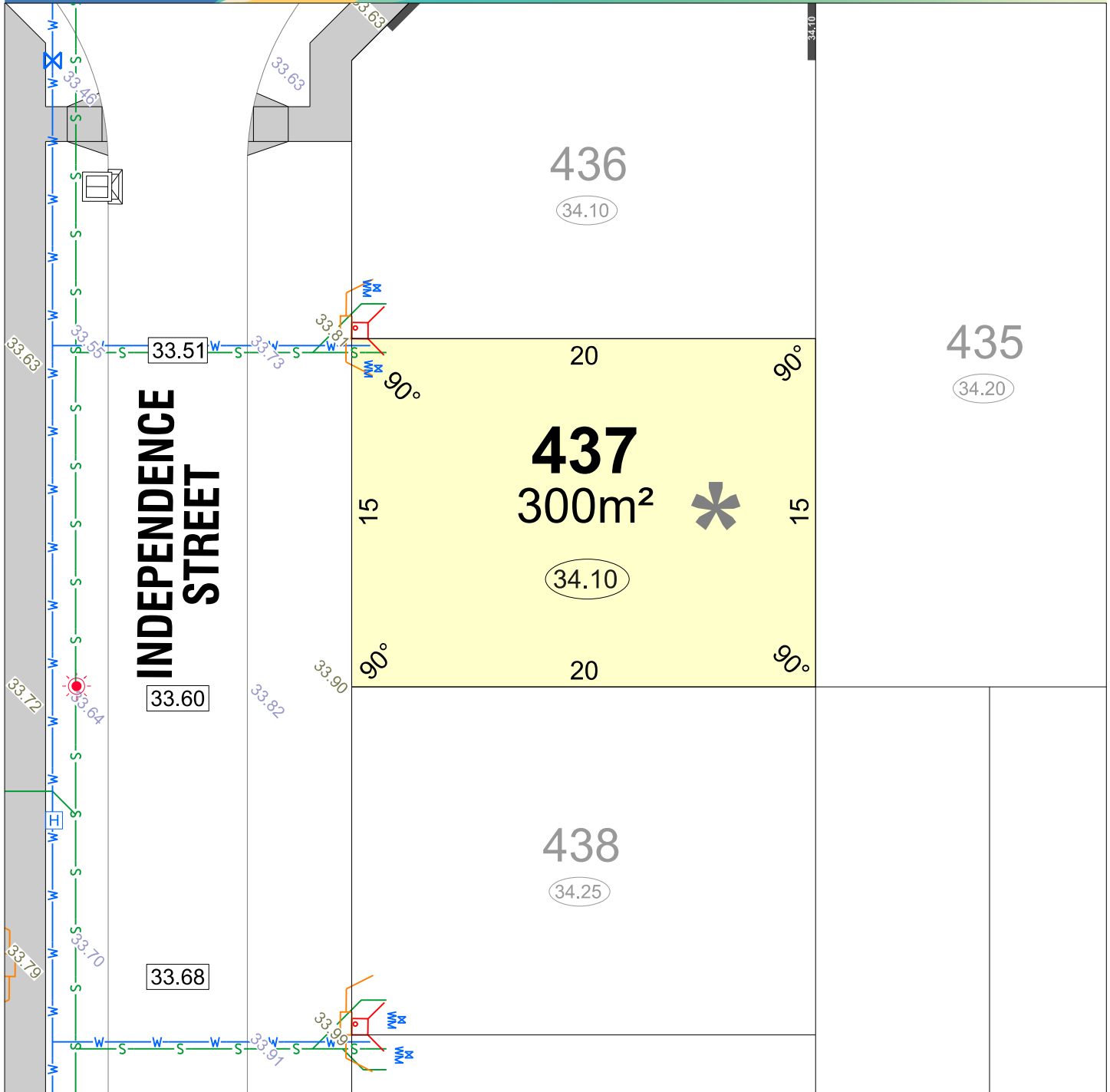

LEGEND

- | | | | | | |
|--|--------------------------------|--|------------------------------|--|--|
| | WATER | | TRANSFORMER SITE | | TOP OF KERB HEIGHT |
| | WATER METER | | RETAINING WALL & HEIGHT | | SPOT LEVEL |
| | WATER HYDRANT | | REVERSE WALL & HEIGHT | | PAD LEVEL |
| | WATER VALVE | | DRAINAGE | | ROAD LEVEL |
| | SEWER/ MANHOLE | | ACCESS RESTRICTION | | HOUSING AUTHORITY RETAINED
ACOUSTIC ATTENUATION
PACKAGE REQUIREMENT
(FOR SINGLE STOREY
CONSTRUCTION) |
| | STREETLIGHT | | OPTICOMM CONNECTION | | PACKAGE A |
| | POWER DOME
MINI PILLAR | | SUGGESTED
GARAGE LOCATION | | PACKAGE B |
| | POWER DOME
UNIVERSAL PILLAR | | BUSHFIRE ATTACK LEVEL | | PACKAGE C |
| | BELOW GROUND
SERVICE PIT | | | | SPECIALIST |



SCALE 1:250

Depicted information subject to approvals and survey.
All dimensions and areas are subject to survey. The particulars on this brochure are supplied for information only and shall not be taken as a representation in any respect on the part of the Vendor or its agent. Authorities should be consulted when services are contained within lot boundaries as building restrictions may apply. All retaining walls and associated easements are shown exaggerated for clarity.

MNG. Ref: 101636lip-051b Date: 16/04/2026

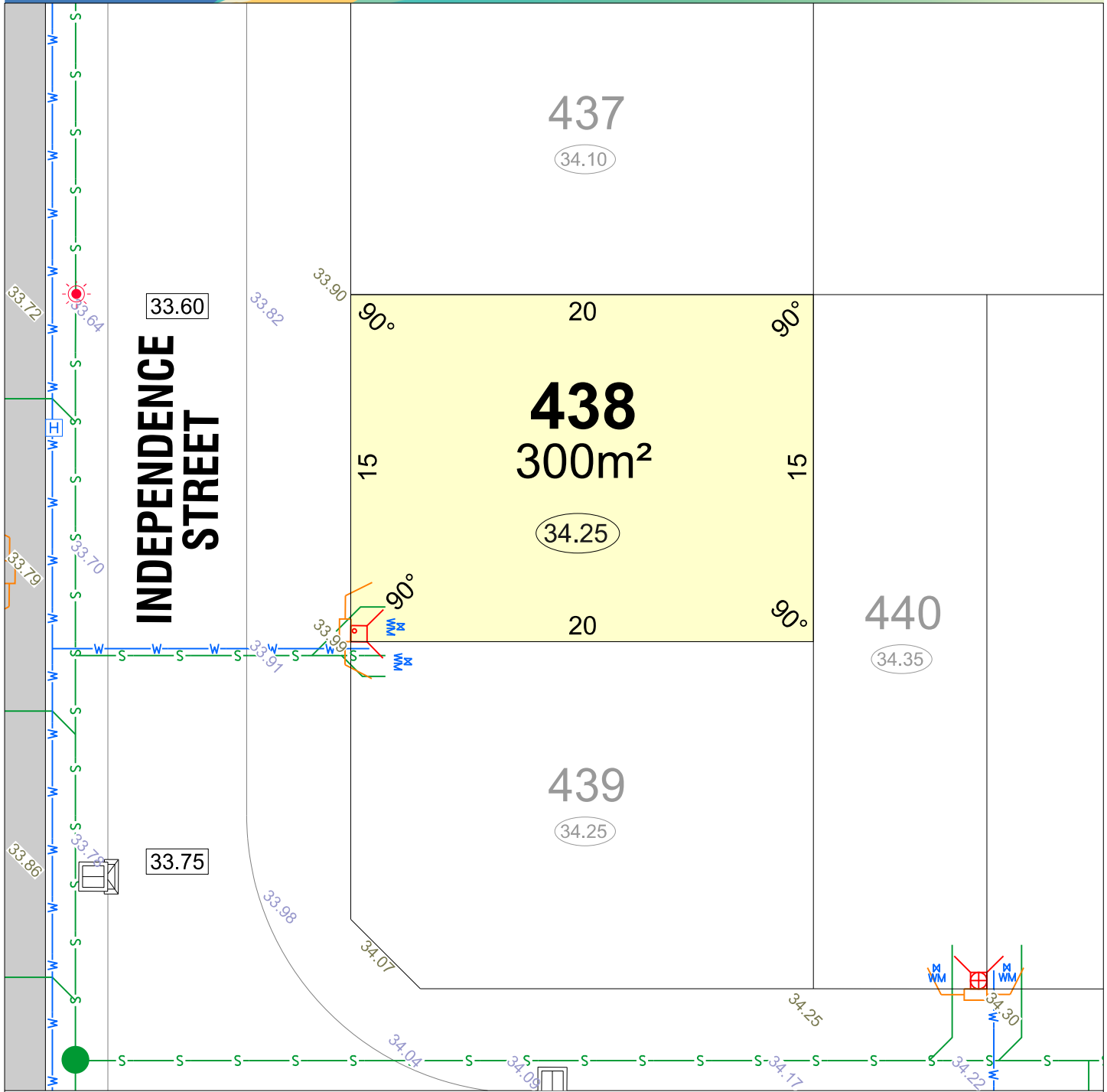

LEGEND

- | | | | | | |
|--|-----------------------------|--|---------------------------|--|---|
| | WATER | | TRANSFORMER SITE | | TOP OF KERB HEIGHT |
| | WATER METER | | RETAINING WALL & HEIGHT | | SPOT LEVEL |
| | WATER HYDRANT | | REVERSE WALL & HEIGHT | | PAD LEVEL |
| | WATER VALVE | | DRAINAGE | | ROAD LEVEL |
| | SEWER/ MANHOLE | | ACCESS RESTRICTION | | HOUSING AUTHORITY RETAINED |
| | STREETLIGHT | | OPTICOMM CONNECTION | | ACOUSTIC ATTENUATION PACKAGE REQUIREMENT (FOR SINGLE STOREY CONSTRUCTION) |
| | POWER DOME MINI PILLAR | | SUGGESTED GARAGE LOCATION | | PACKAGE A |
| | POWER DOME UNIVERSAL PILLAR | | BUSHFIRE ATTACK LEVEL | | PACKAGE B |
| | BELOW GROUND SERVICE PIT | | | | PACKAGE C |
| | | | | | SPECIALIST |



SCALE 1:250

Depicted information subject to approvals and survey.
 All dimensions and areas are subject to survey. The particulars on this brochure are supplied for information only and shall not be taken as a representation in any respect on the part of the Vendor or its agent. Authorities should be consulted when services are contained within lot boundaries as building restrictions may apply. All retaining walls and associated easements are shown exaggerated for clarity.

MNG. Ref: 101636lip-051b Date: 16/04/2026

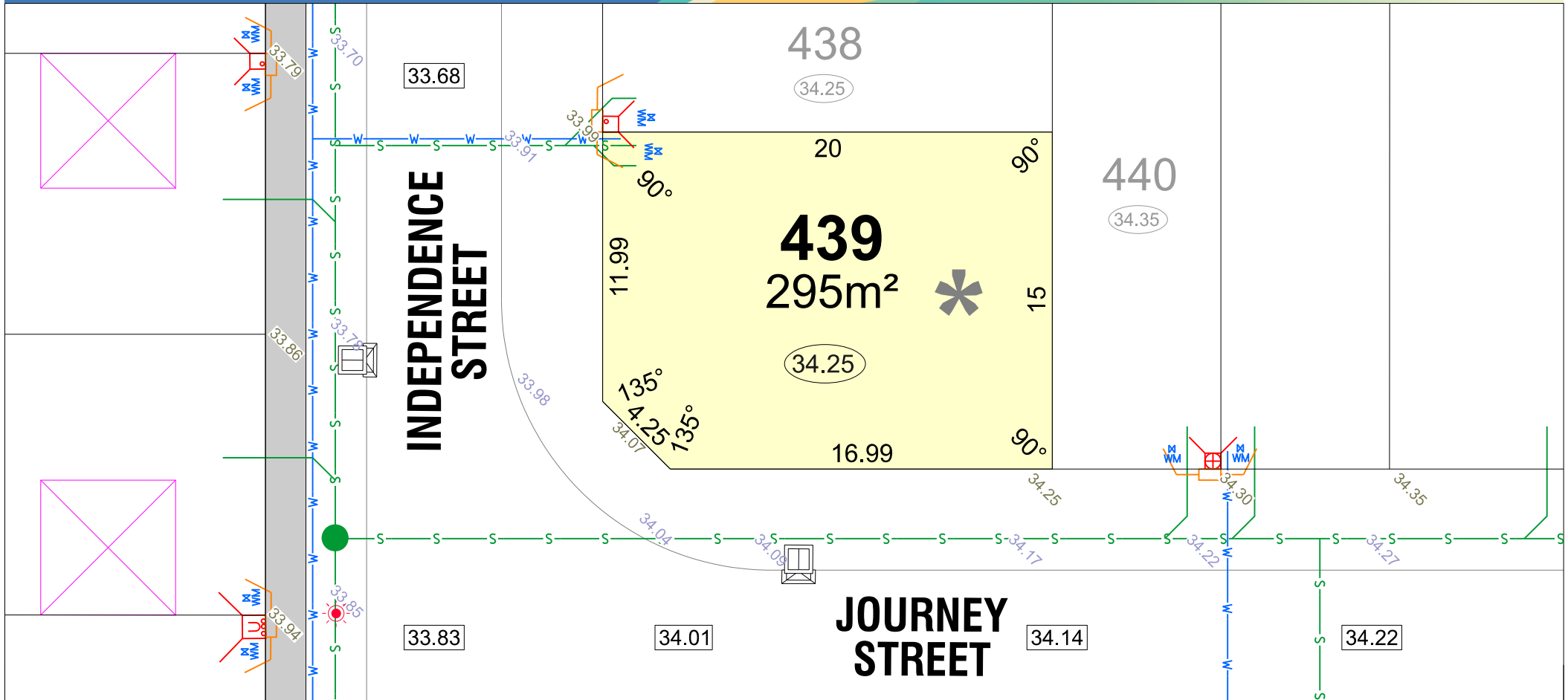

LEGEND

W WATER

M WM WATER METER

H WATER HYDRANT

X WATER VALVE

Power DOME MINI PILLAR

Power DOME UNIVERSAL PILLAR

BELOW GROUND SERVICE PIT

Drainage symbols

ACCESS RESTRICTION

SUGGESTED GARAGE LOCATION

OPTICOMM CONNECTION

S SEWER/ MANHOLE

TRANSFORMER SITE

STREETLIGHT

BAL 12.5 BUSHFIRE ATTACK LEVEL

26.54 RETAINING WALL & HEIGHT

26.54 REVERSE WALL & HEIGHT

24.99 HOUSING AUTHORITY RETAINED

26.16 TOP OF KERB HEIGHT

26.32 SPOT LEVEL

25.40 PAD LEVEL

25.40 ROAD LEVEL

ACOUSTIC ATTENUATION PACKAGE REQUIREMENT (FOR SINGLE STOREY CONSTRUCTION)

A PACKAGE A

B PACKAGE B

C PACKAGE C

S SPECIALIST

parcel.

Depicted information subject to approvals and survey.
All dimensions and areas are subject to survey. The particulars on this brochure are supplied for information only and shall not be taken as a representation in any respect on the part of the Vendor or its agent. Authorities should be consulted when services are contained within lot boundaries as building restrictions may apply. All retaining walls and associated easements are shown exaggerated for clarity.

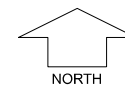

SCALE 1:250

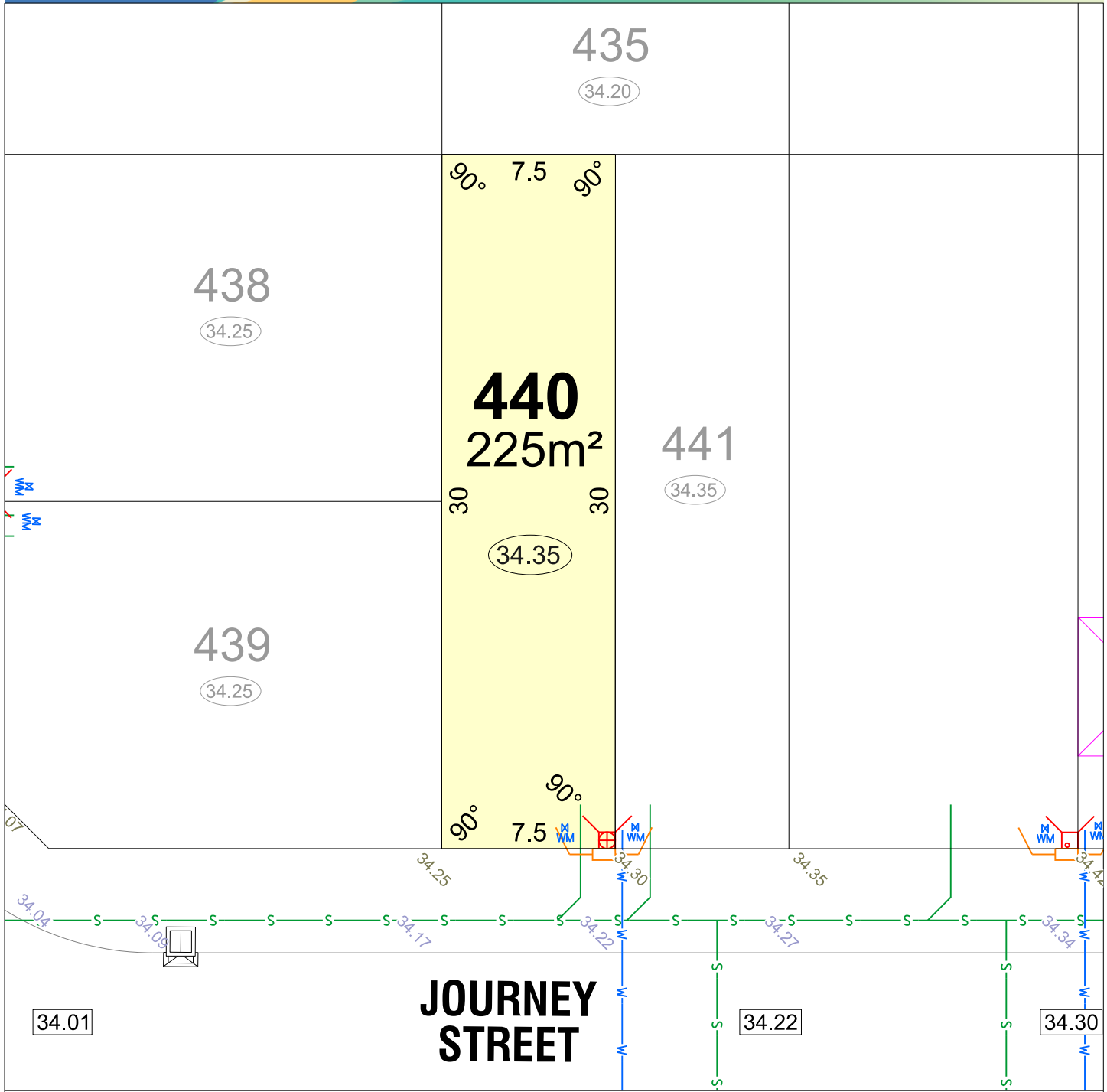

LEGEND

- | | | |
|-----------------------------|--------------------------------|---|
| WATER | TRANSFORMER SITE | TOP OF KERB HEIGHT |
| WATER METER | RETAINING WALL & HEIGHT | SPOT LEVEL |
| WATER HYDRANT | REVERSE WALL & HEIGHT | PAD LEVEL |
| WATER VALVE | DRAINAGE | ROAD LEVEL |
| SEWER/ MANHOLE | ACCESS RESTRICTION | HOUSING AUTHORITY RETAINED |
| STREETLIGHT | OPTICOMM CONNECTION | ACOUSTIC ATTENUATION PACKAGE REQUIREMENT (FOR SINGLE STOREY CONSTRUCTION) |
| POWER DOME MINI PILLAR | SUGGESTED GARAGE LOCATION | PACKAGE A |
| POWER DOME UNIVERSAL PILLAR | BAL 12.5 BUSHFIRE ATTACK LEVEL | PACKAGE B |
| BELOW GROUND SERVICE PIT | | PACKAGE C |
| | | SPECIALIST |



Depicted information subject to approvals and survey.
 All dimensions and areas are subject to survey. The particulars on this brochure are supplied for information only and shall not be taken as a representation in any respect on the part of the Vendor or its agent. Authorities should be consulted when services are contained within lot boundaries as building restrictions may apply. All retaining walls and associated easements are shown exaggerated for clarity.

MNG. Ref: 101636lip-051b Date: 16/04/2026

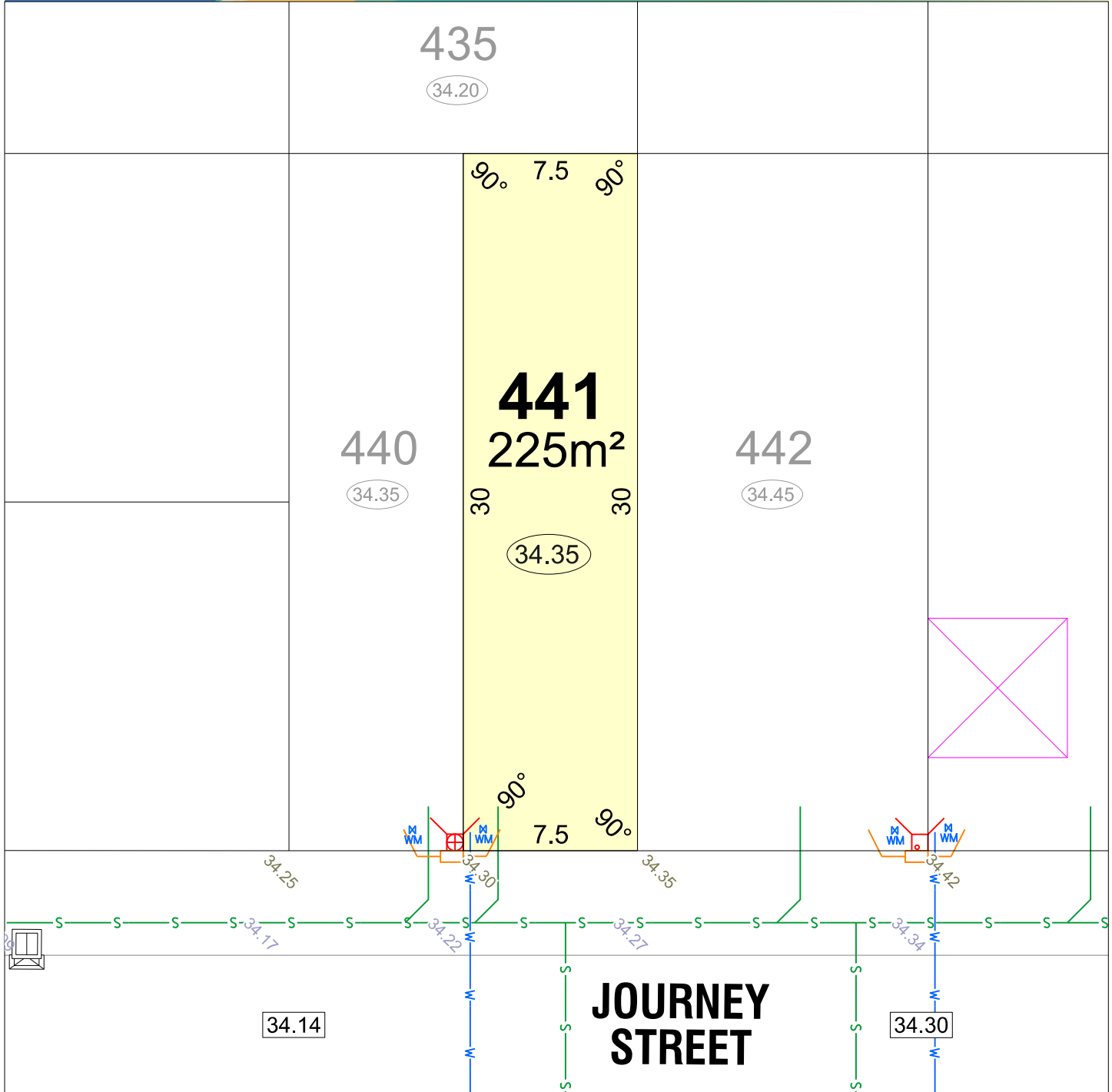

LEGEND

- WATER
- WATER METER
- WATER HYDRANT
- WATER VALVE
- SEWER/ MANHOLE
- STREETLIGHT
- POWER DOME
MINI PILLAR
- BELOW GROUND
SERVICE PIT
- TRANSFORMER SITE
- 26.54 RETAINING WALL
& HEIGHT
- 26.54 REVERSE WALL
& HEIGHT
- DRAINAGE
- ACCESS
RESTRICTION
- OPTICOMM
CONNECTION
- SUGGESTED
GARAGE LOCATION
- BAL 12.5 BUSHFIRE ATTACK LEVEL
- 26.80 TOP OF
KERB HEIGHT
- 26.16 SPOT LEVEL
- 26.32 PAD LEVEL
- 25.40 ROAD LEVEL
- HOUSING AUTHORITY RETAINED
- ACOUSTIC ATTENUATION
PACKAGE REQUIREMENT
(FOR SINGLE STOREY
CONSTRUCTION)
- PACKAGE A
- PACKAGE B
- PACKAGE C
- SPECIALIST



Depicted information subject to approvals and survey.
All dimensions and areas are subject to survey. The particulars on this brochure are supplied for information only and shall not be taken as a representation in any respect on the part of the Vendor or its agent. Authorities should be consulted when services are contained within lot boundaries as building restrictions may apply. All retaining walls and associated easements are shown exaggerated for clarity.

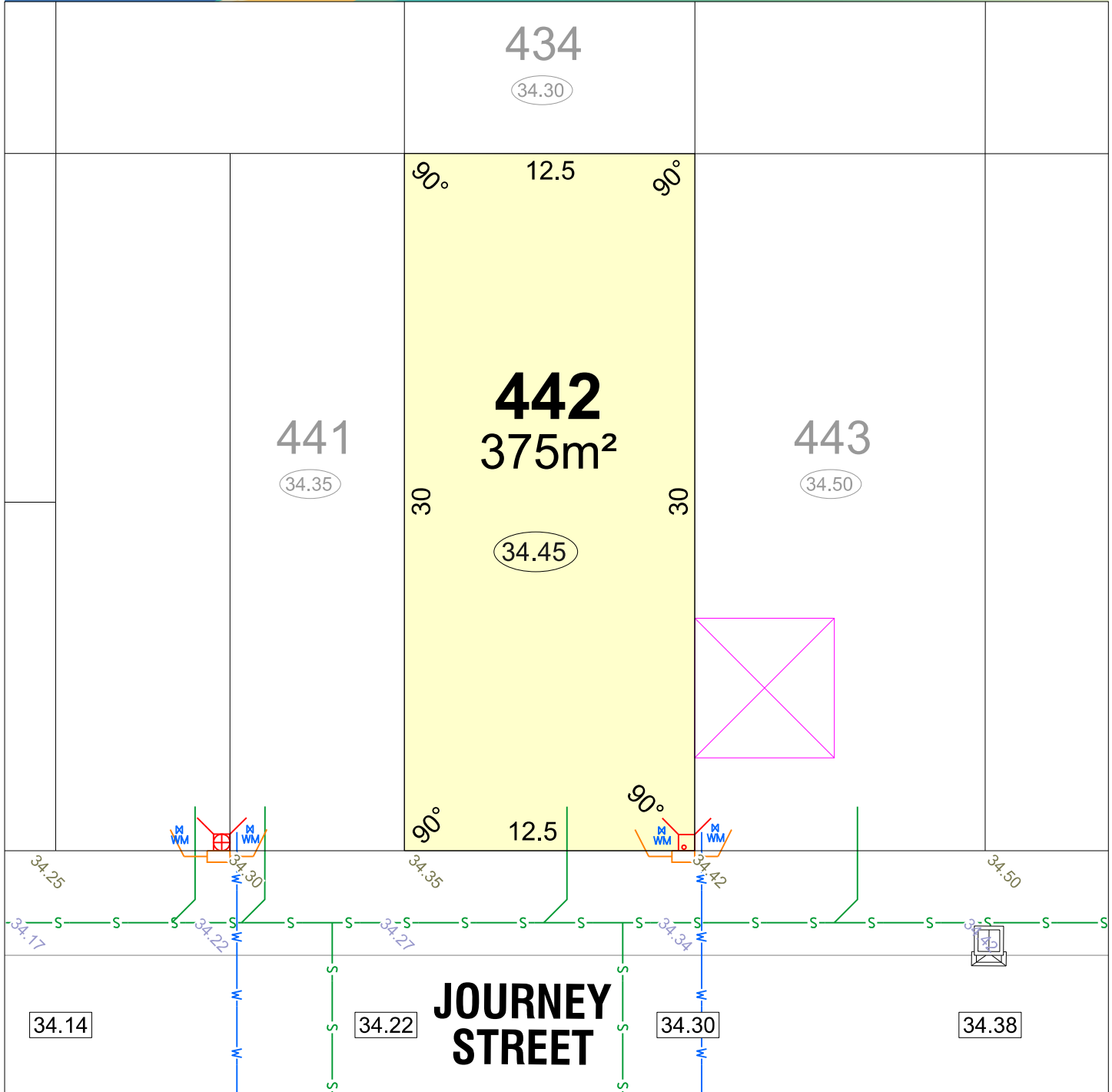

LEGEND

- WATER
- WATER METER
- WATER HYDRANT
- WATER VALVE
- SEWER/ MANHOLE
- STREETLIGHT
- POWER DOME MINI PILLAR
- POWER DOME UNIVERSAL PILLAR
- BELOW GROUND SERVICE PIT
- TRANSFORMER SITE
- RETAINING WALL & HEIGHT
- REVERSE WALL & HEIGHT
- DRAINAGE
- ACCESS RESTRICTION
- OPTICOMM CONNECTION
- SUGGESTED GARAGE LOCATION
- BAL 12.5 BUSHFIRE ATTACK LEVEL
- TOP OF KERB HEIGHT
- SPOT LEVEL
- PAD LEVEL
- ROAD LEVEL
- HOUSING AUTHORITY RETAINED
- ACOUSTIC ATTENUATION PACKAGE REQUIREMENT (FOR SINGLE STOREY CONSTRUCTION)
- PACKAGE A
- PACKAGE B
- PACKAGE C
- SPECIALIST



SCALE 1:250

NORTH

Depicted information subject to approvals and survey.
 All dimensions and areas are subject to survey. The particulars on this brochure are supplied for information only and shall not be taken as a representation in any respect on the part of the Vendor or its agent. Authorities should be consulted when services are contained within lot boundaries as building restrictions may apply. All retaining walls and associated easements are shown exaggerated for clarity.

MNG. Ref: 101636lip-051b Date: 16/04/2026

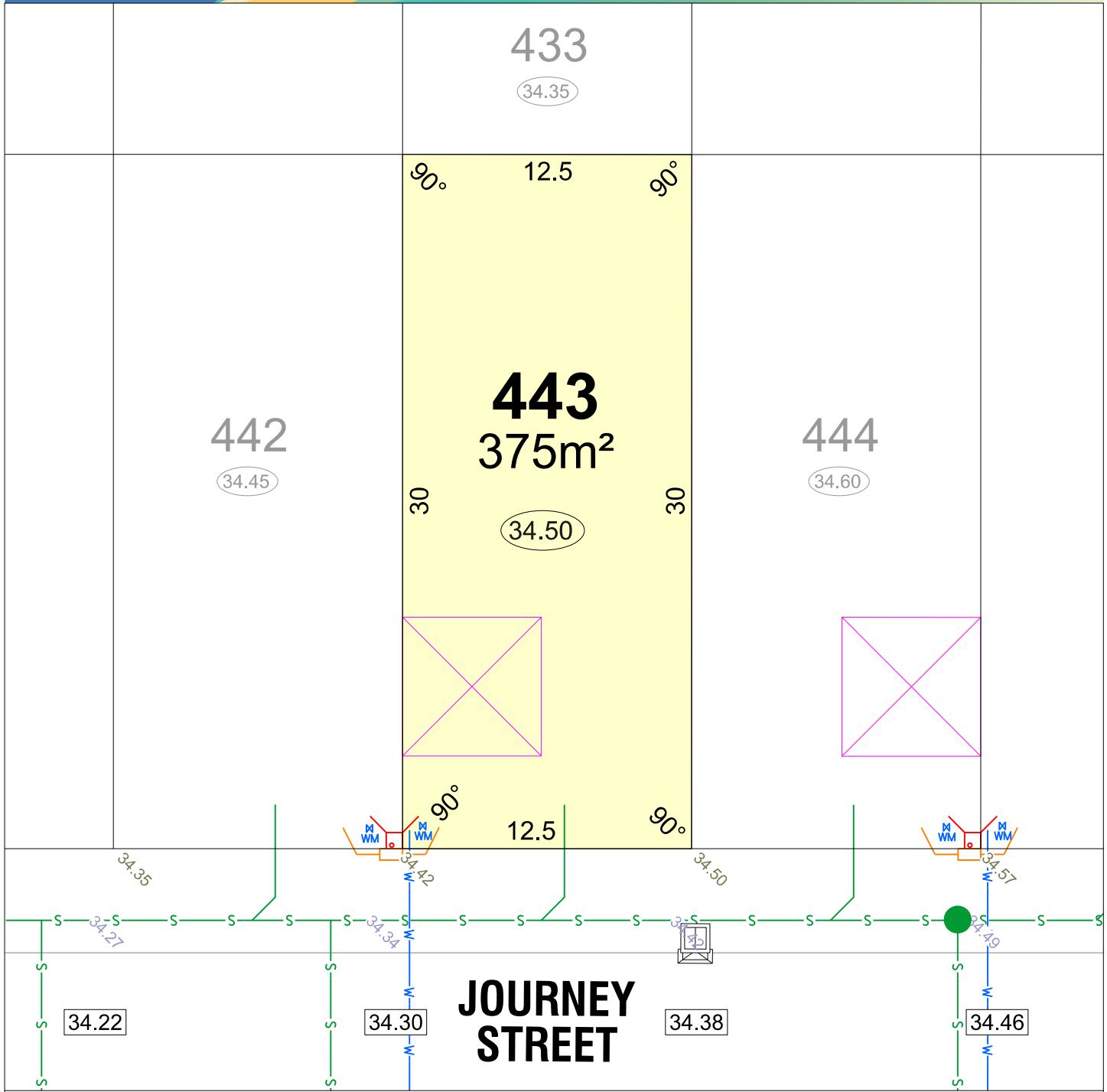

LEGEND

- WATER
- WATER METER
- WATER HYDRANT
- WATER VALVE
- SEWER/ MANHOLE
- STREETLIGHT
- POWER DOME MINI PILLAR
- POWER DOME UNIVERSAL PILLAR
- BELOW GROUND SERVICE PIT
- TRANSFORMER SITE
- RETAINING WALL & HEIGHT
- REVERSE WALL & HEIGHT
- DRAINAGE
- ACCESS RESTRICTION
- OPTICOMM CONNECTION
- SUGGESTED GARAGE LOCATION
- BAL 12.5 BUSHFIRE ATTACK LEVEL
- TOP OF KERB HEIGHT
- SPOT LEVEL
- PAD LEVEL
- ROAD LEVEL
- HOUSING AUTHORITY RETAINED
- ACOUSTIC ATTENUATION PACKAGE REQUIREMENT (FOR SINGLE STOREY CONSTRUCTION)
- PACKAGE A
- PACKAGE B
- PACKAGE C
- SPECIALIST



NORTH
SCALE 1:250

Depicted information subject to approvals and survey.
All dimensions and areas are subject to survey. The particulars on this brochure are supplied for information only and shall not be taken as a representation in any respect on the part of the Vendor or its agent. Authorities should be consulted when services are contained within lot boundaries as building restrictions may apply. All retaining walls and associated easements are shown exaggerated for clarity.

MNG. Ref: 101636lip-051b Date: 16/04/2026

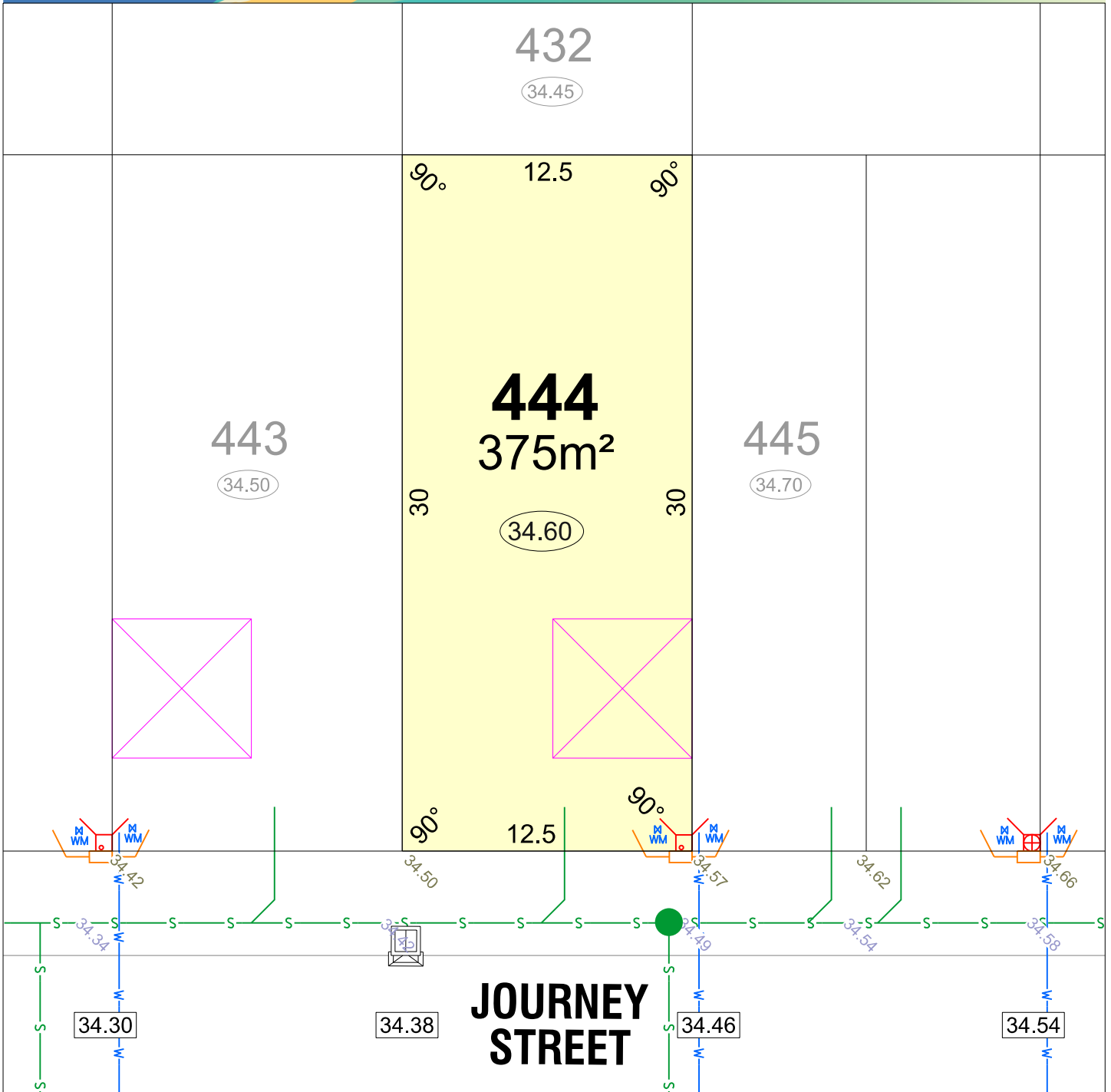

LEGEND

- WATER
- WATER METER
- WATER HYDRANT
- WATER VALVE
- SEWER/ MANHOLE
- STREETLIGHT
- POWER DOME MINI PILLAR
- POWER DOME UNIVERSAL PILLAR
- BELOW GROUND SERVICE PIT
- TRANSFORMER SITE
- 26.54 RETAINING WALL & HEIGHT
- 26.54 REVERSE WALL & HEIGHT
- DRAINAGE
- ACCESS RESTRICTION
- OPTICOMM CONNECTION
- SUGGESTED GARAGE LOCATION
- BAL 12.5 BUSHFIRE ATTACK LEVEL
- 26.80 TOP OF KERB HEIGHT
- 26.16 SPOT LEVEL
- 26.32 PAD LEVEL
- 26.40 ROAD LEVEL
- HOUSING AUTHORITY RETAINED
- ACOUSTIC ATTENUATION PACKAGE REQUIREMENT (FOR SINGLE STOREY CONSTRUCTION)
- PACKAGE A
- PACKAGE B
- PACKAGE C
- SPECIALIST



NORTH
SCALE 1:250

Depicted information subject to approvals and survey.
All dimensions and areas are subject to survey. The particulars on this brochure are supplied for information only and shall not be taken as a representation on the part of the Vendor or its agent. Authorities should be consulted when services are contained within lot boundaries as building restrictions may apply. All retaining walls and associated easements are shown exaggerated for clarity.

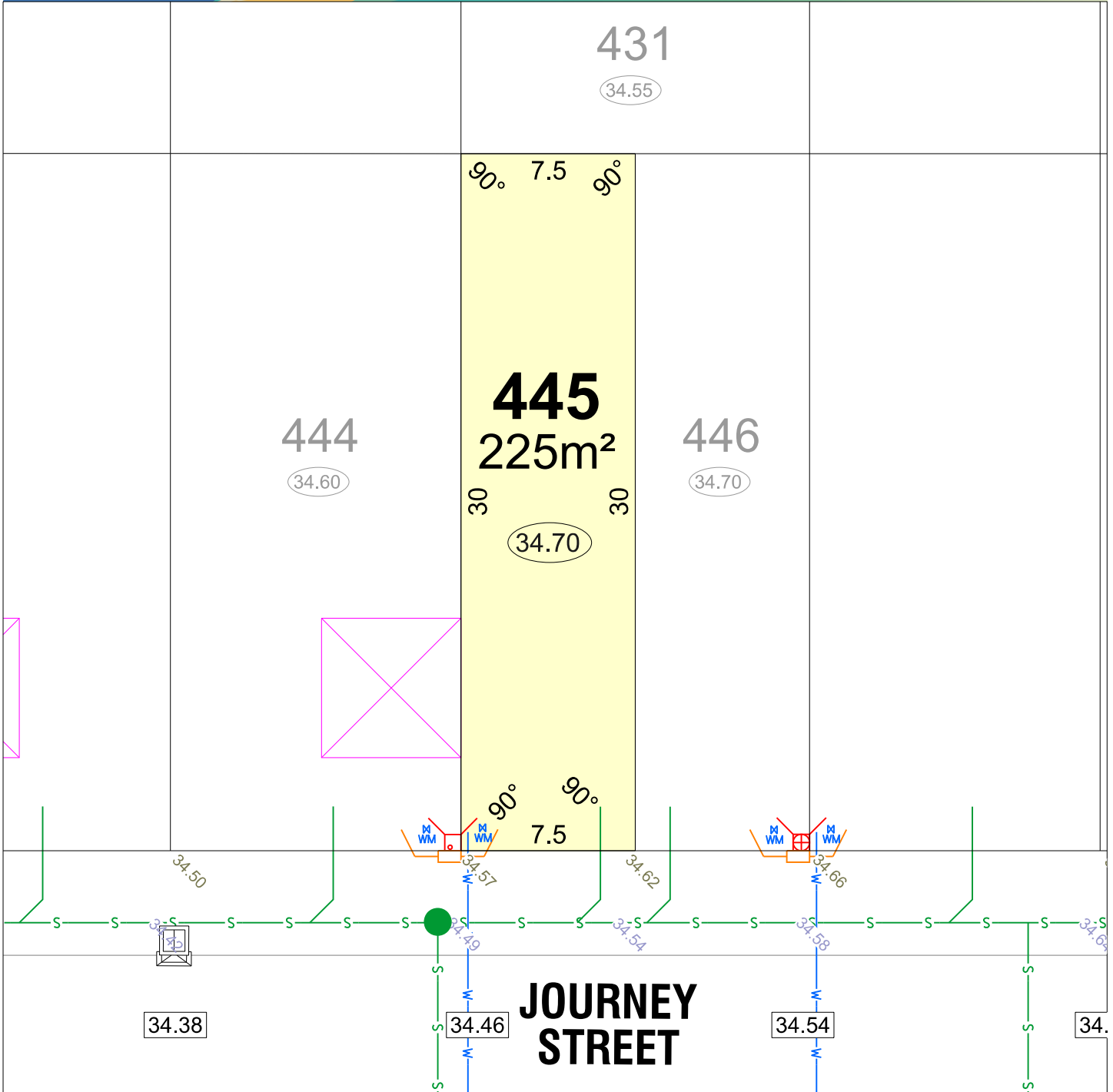

LEGEND

- | | | |
|-----------------------------|--------------------------------|---|
| WATER | TRANSFORMER SITE | TOP OF KERB HEIGHT |
| WATER METER | 26.54 RETAINING WALL & HEIGHT | 26.16 SPOT LEVEL |
| WATER HYDRANT | 26.54 REVERSE WALL & HEIGHT | 26.32 PAD LEVEL |
| WATER VALVE | DRAINAGE | 25.40 ROAD LEVEL |
| SEWER/ MANHOLE | ACCESS RESTRICTION | HOUSING AUTHORITY RETAINED |
| STREETLIGHT | OPTICOMM CONNECTION | ACOUSTIC ATTENUATION PACKAGE REQUIREMENT (FOR SINGLE STOREY CONSTRUCTION) |
| POWER DOME MINI PILLAR | SUGGESTED GARAGE LOCATION | A PACKAGE A |
| POWER DOME UNIVERSAL PILLAR | BAL 12.5 BUSHFIRE ATTACK LEVEL | B PACKAGE B |
| BELOW GROUND SERVICE PIT | | C PACKAGE C |
| | | S SPECIALIST |



NORTH
SCALE 1:250

Depicted information subject to approvals and survey.
All dimensions and areas are subject to survey. The particulars on this brochure are supplied for information only and shall not be taken as a representation in any respect on the part of the Vendor or its agent. Authorities should be consulted when services are contained within lot boundaries as building restrictions may apply. All retaining walls and associated easements are shown exaggerated for clarity.

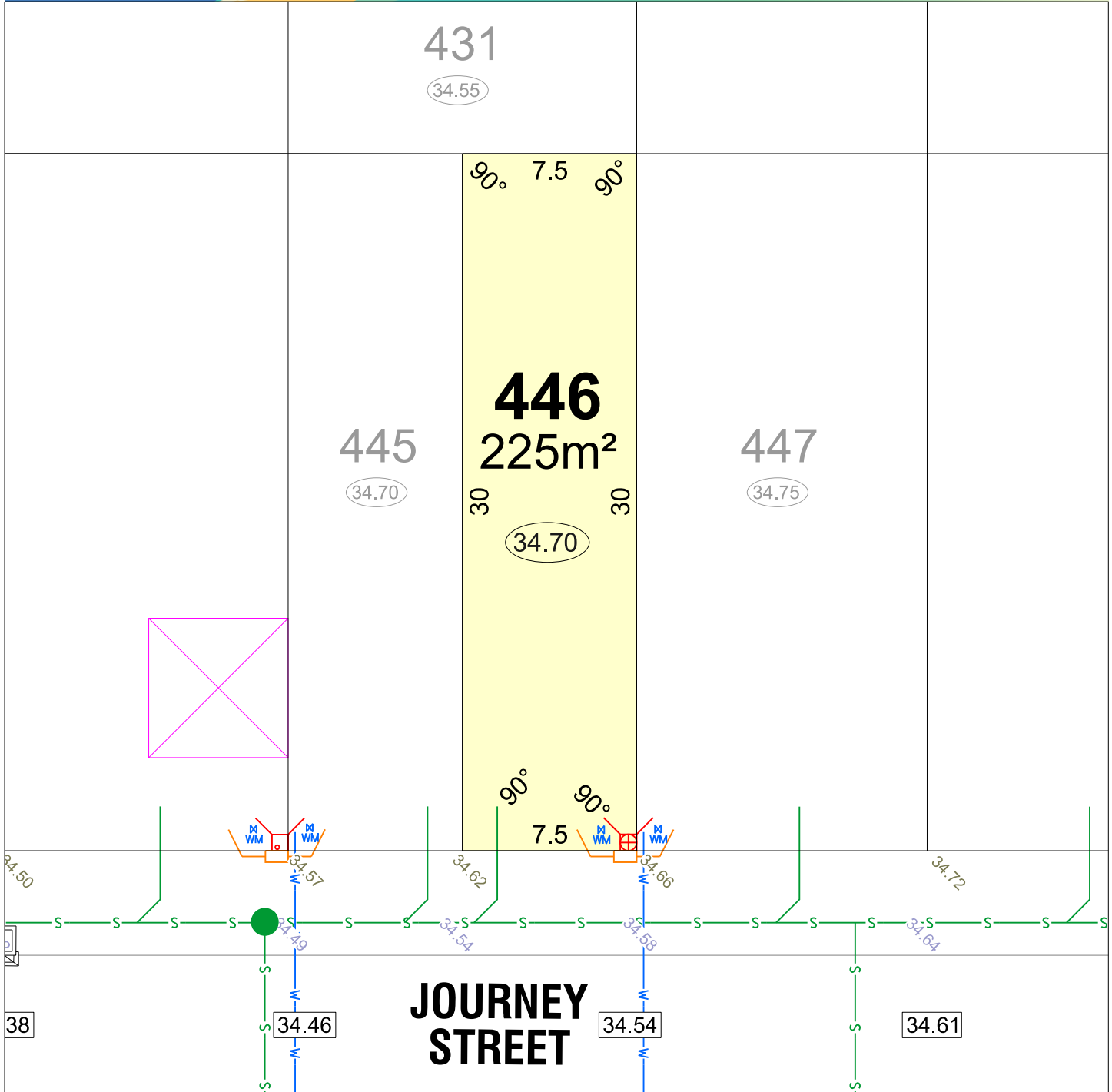

LEGEND

- | | | |
|-----------------------------|--------------------------------|---|
| WATER | TRANSFORMER SITE | TOP OF KERB HEIGHT |
| WATER METER | RETAINING WALL & HEIGHT | SPOT LEVEL |
| WATER HYDRANT | REVERSE WALL & HEIGHT | PAD LEVEL |
| WATER VALVE | DRAINAGE | ROAD LEVEL |
| SEWER/ MANHOLE | ACCESS RESTRICTION | HOUSING AUTHORITY RETAINED |
| STREETLIGHT | OPTICOMM CONNECTION | ACOUSTIC ATTENUATION PACKAGE REQUIREMENT (FOR SINGLE STOREY CONSTRUCTION) |
| POWER DOME MINI PILLAR | SUGGESTED GARAGE LOCATION | PACKAGE A |
| POWER DOME UNIVERSAL PILLAR | BAL 12.5 BUSHFIRE ATTACK LEVEL | PACKAGE B |
| BELOW GROUND SERVICE PIT | | PACKAGE C |
| | | SPECIALIST |



Depicted information subject to approvals and survey.
 All dimensions and areas are subject to survey. The particulars on this brochure are supplied for information only and shall not be taken as a representation in any respect on the part of the Vendor or its agent. Authorities should be consulted when services are contained within lot boundaries as building restrictions may apply. All retaining walls and associated easements are shown exaggerated for clarity.

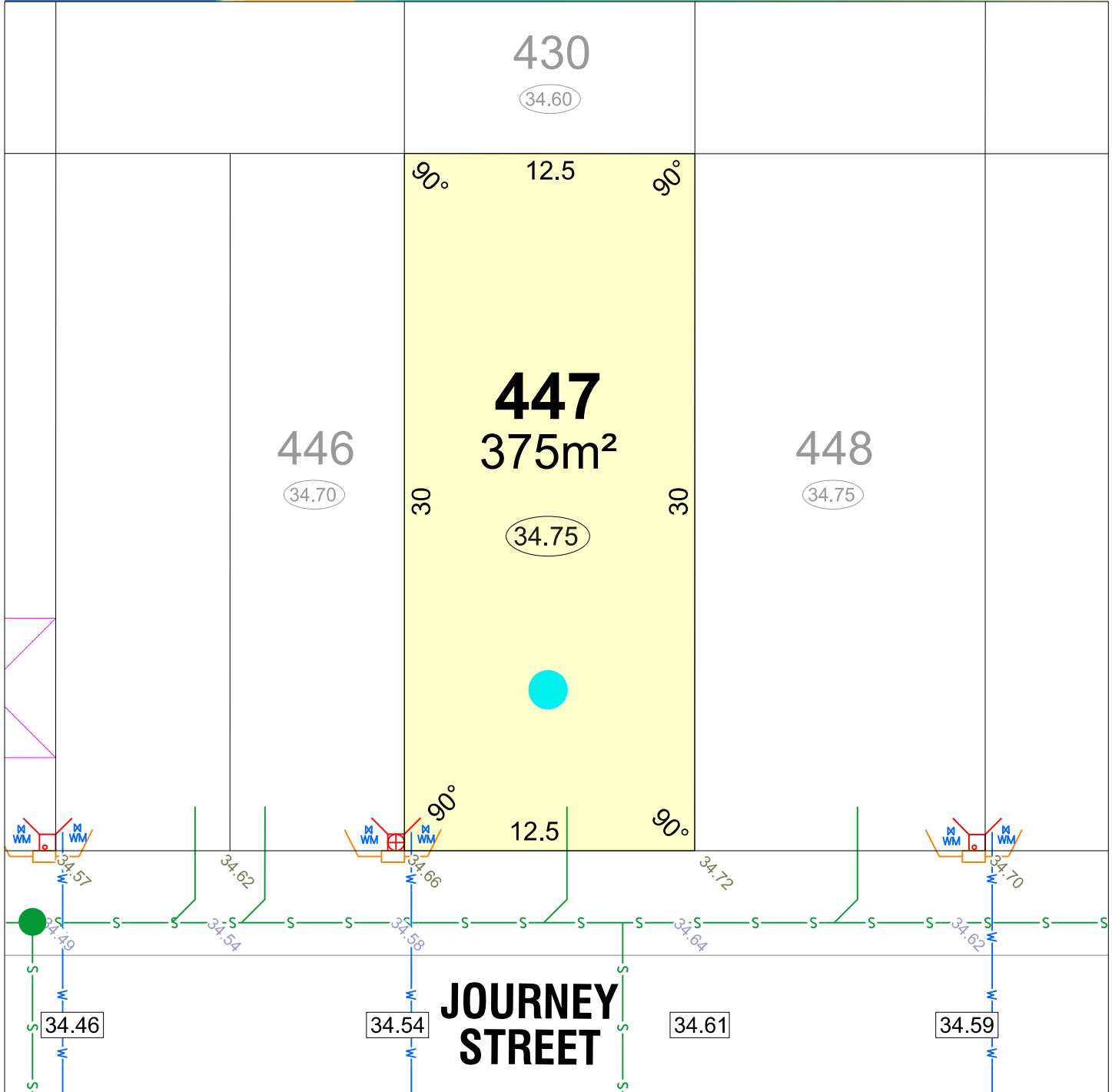

LEGEND

- | | | |
|-----------------------------|--------------------------------|---|
| WATER | TRANSFORMER SITE | TOP OF KERB HEIGHT |
| WATER METER | RETAINING WALL & HEIGHT | SPOT LEVEL |
| WATER HYDRANT | REVERSE WALL & HEIGHT | PAD LEVEL |
| WATER VALVE | DRAINAGE | ROAD LEVEL |
| SEWER/ MANHOLE | ACCESS RESTRICTION | HOUSING AUTHORITY RETAINED |
| STREETLIGHT | OPTICOMM CONNECTION | ACOUSTIC ATTENUATION PACKAGE REQUIREMENT (FOR SINGLE STOREY CONSTRUCTION) |
| POWER DOME MINI PILLAR | SUGGESTED GARAGE LOCATION | PACKAGE A |
| POWER DOME UNIVERSAL PILLAR | BAL 12.5 BUSHFIRE ATTACK LEVEL | PACKAGE B |
| BELOW GROUND SERVICE PIT | | PACKAGE C |
| | | SPECIALIST |



Depicted information subject to approvals and survey.
 All dimensions and areas are subject to survey. The particulars on this brochure are supplied for information only and shall not be taken as a representation in any respect on the part of the Vendor or its agent. Authorities should be consulted when services are contained within lot boundaries as building restrictions may apply. All retaining walls and associated easements are shown exaggerated for clarity.

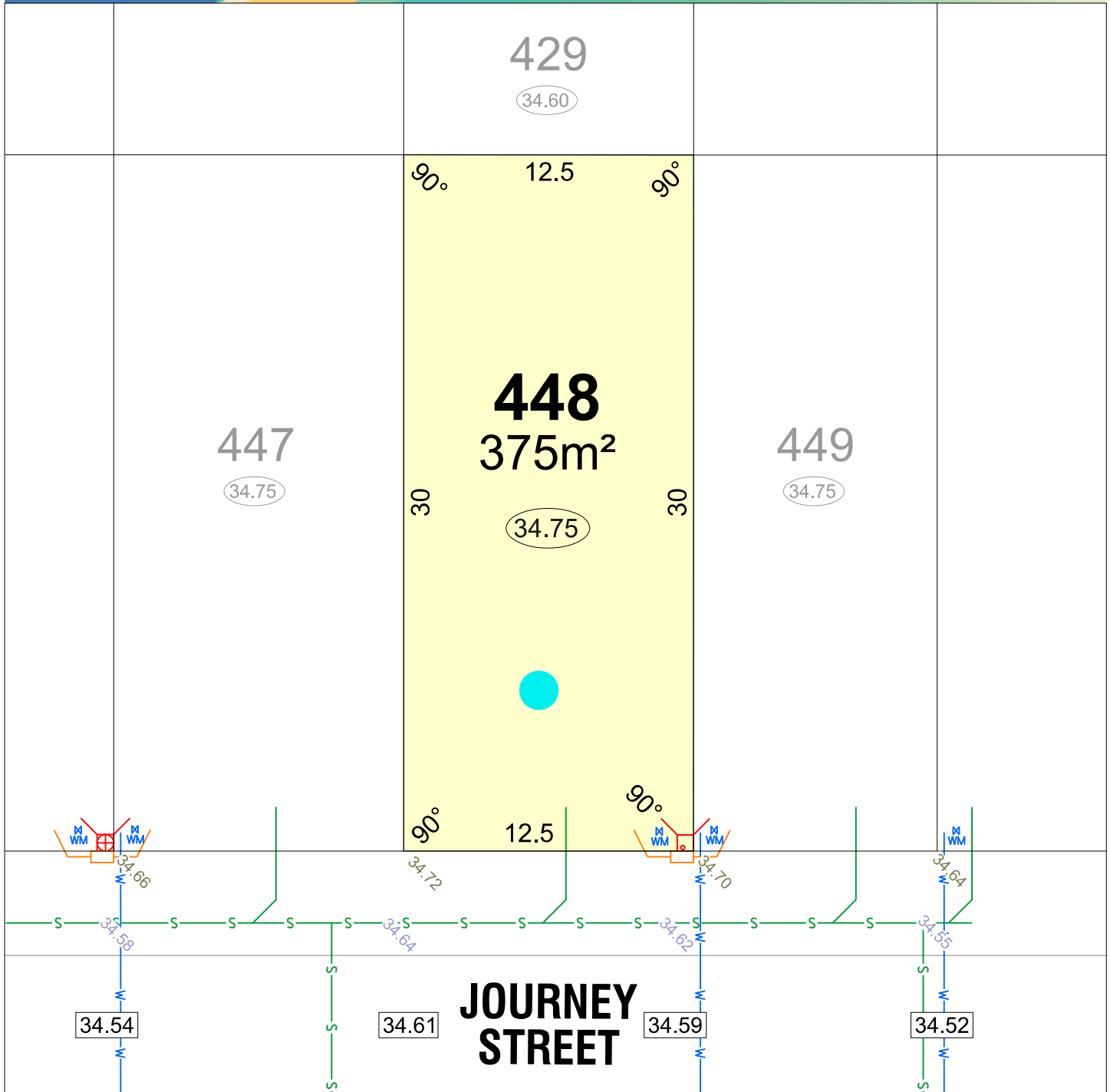

LEGEND

- | | | |
|-----------------------------|--------------------------------|--|
| WATER | TRANSFORMER SITE | TOP OF KERB HEIGHT |
| WATER METER | RETAINING WALL & HEIGHT | SPOT LEVEL |
| WATER HYDRANT | REVERSE WALL & HEIGHT | PAD LEVEL |
| WATER VALVE | DRAINAGE | ROAD LEVEL |
| SEWER/ MANHOLE | ACCESS RESTRICTION | HOUSING AUTHORITY RETAINED |
| STREETLIGHT | OPTICOMM CONNECTION | ACOUSTIC ATTENUATION PACKAGE REQUIREMENT
(FOR SINGLE STOREY CONSTRUCTION) |
| POWER DOME MINI PILLAR | SUGGESTED GARAGE LOCATION | PACKAGE A |
| POWER DOME UNIVERSAL PILLAR | BAL 12.5 BUSHFIRE ATTACK LEVEL | PACKAGE B |
| BELOW GROUND SERVICE PIT | | PACKAGE C |
| | | SPECIALIST |



NORTH
SCALE 1:250

Depicted information subject to approvals and survey.
All dimensions and areas are subject to survey. The particulars on this brochure are supplied for information only and shall not be taken as a representation in any respect on the part of the Vendor or its agent. Authorities should be consulted when services are contained within lot boundaries as building restrictions may apply. All retaining walls and associated easements are shown exaggerated for clarity.

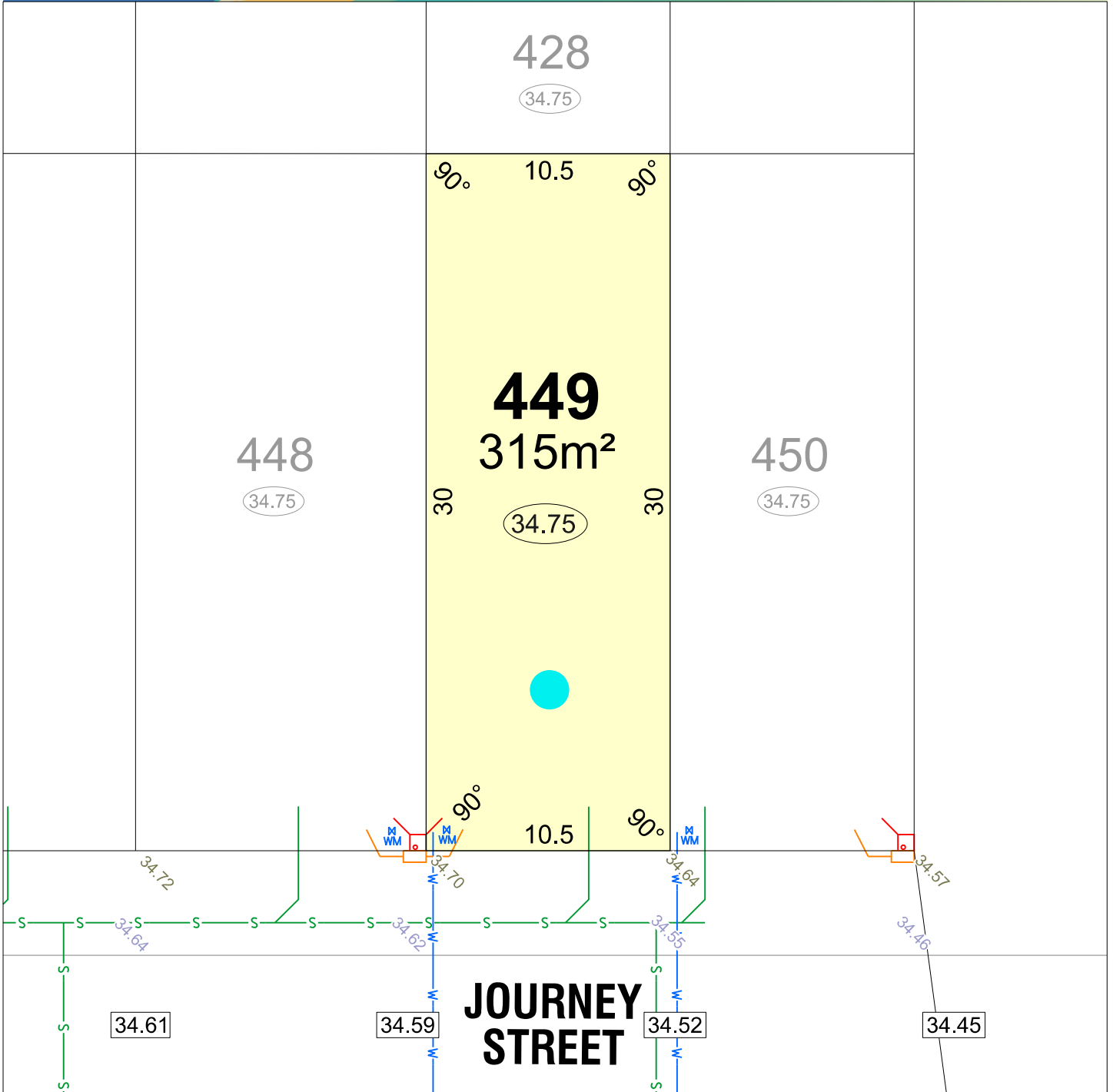

LEGEND

- | | | |
|-----------------------------|--------------------------------|---|
| WATER | TRANSFORMER SITE | TOP OF KERB HEIGHT |
| WATER METER | 26.54 RETAINING WALL & HEIGHT | 26.16 SPOT LEVEL |
| WATER HYDRANT | 26.54 REVERSE WALL & HEIGHT | 26.32 PAD LEVEL |
| WATER VALVE | DRAINAGE | 25.40 ROAD LEVEL |
| SEWER/ MANHOLE | ACCESS RESTRICTION | HOUSING AUTHORITY RETAINED |
| STREETLIGHT | OPTICOMM CONNECTION | ACOUSTIC ATTENUATION PACKAGE REQUIREMENT (FOR SINGLE STOREY CONSTRUCTION) |
| POWER DOME MINI PILLAR | SUGGESTED GARAGE LOCATION | (A) PACKAGE A |
| POWER DOME UNIVERSAL PILLAR | BAL 12.5 BUSHFIRE ATTACK LEVEL | (B) PACKAGE B |
| BELOW GROUND SERVICE PIT | | (C) PACKAGE C |
| | | (S) SPECIALIST |



SCALE 1:250

NORTH

Depicted information subject to approvals and survey.
 All dimensions and areas are subject to survey. The particulars on this brochure are supplied for information only and shall not be taken as a representation in any respect on the part of the Vendor or its agent. Authorities should be consulted when services are contained within lot boundaries as building restrictions may apply. All retaining walls and associated easements are shown exaggerated for clarity.

MNG. Ref: 101636lip-051b Date: 16/04/2026

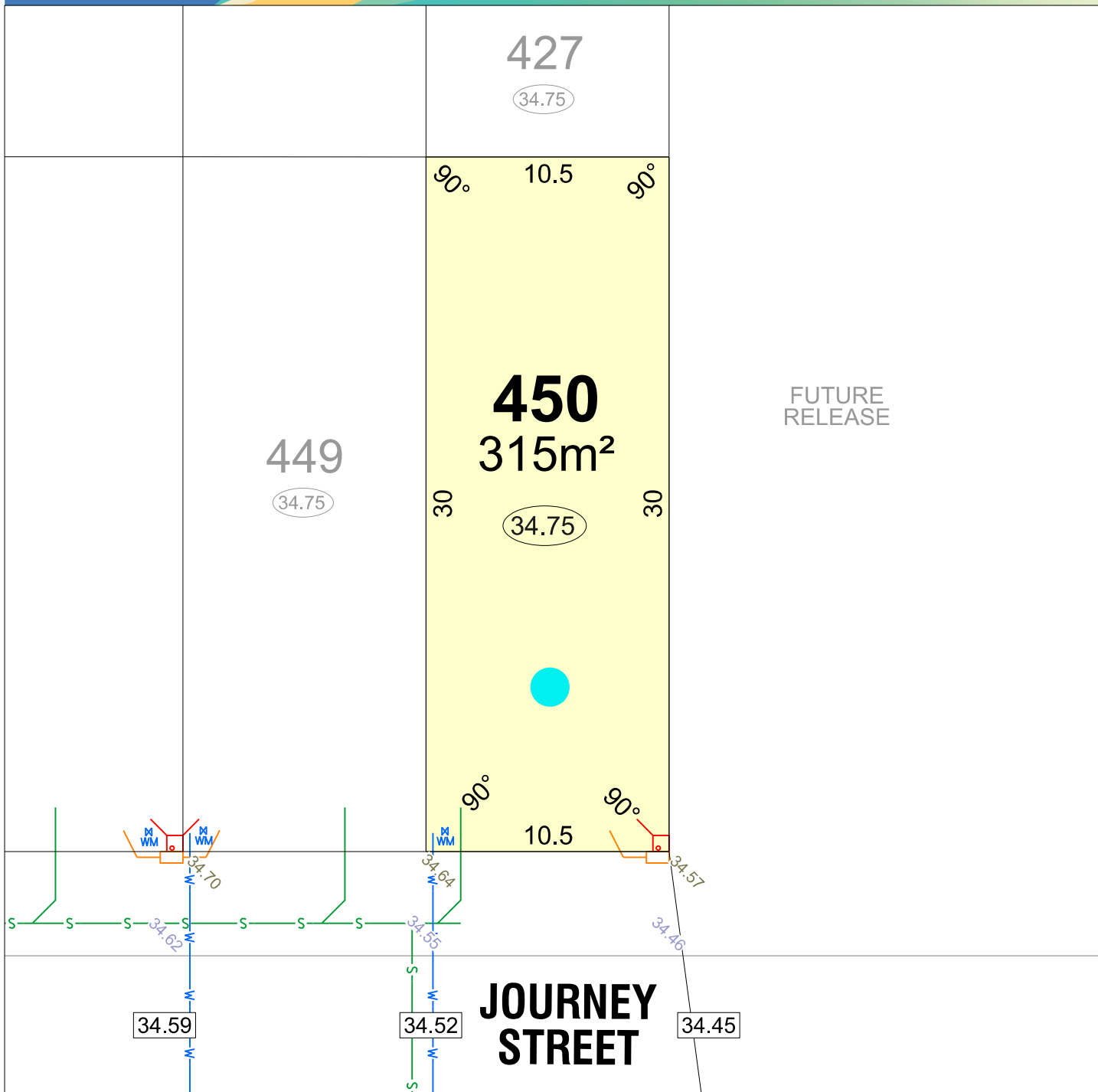

LEGEND

- | | | |
|-----------------------------|--------------------------------|---|
| WATER | TRANSFORMER SITE | TOP OF KERB HEIGHT |
| WATER METER | RETAINING WALL & HEIGHT | SPOT LEVEL |
| WATER HYDRANT | REVERSE WALL & HEIGHT | PAD LEVEL |
| WATER VALVE | DRAINAGE | ROAD LEVEL |
| SEWER/ MANHOLE | ACCESS RESTRICTION | HOUSING AUTHORITY RETAINED |
| STREETLIGHT | OPTICOMM CONNECTION | ACOUSTIC ATTENUATION PACKAGE REQUIREMENT (FOR SINGLE STOREY CONSTRUCTION) |
| POWER DOME MINI PILLAR | SUGGESTED GARAGE LOCATION | PACKAGE A |
| POWER DOME UNIVERSAL PILLAR | BAL 12.5 BUSHFIRE ATTACK LEVEL | PACKAGE B |
| BELOW GROUND SERVICE PIT | | PACKAGE C |
| | | SPECIALIST |



NORTH
SCALE 1:250

Depicted information subject to approvals and survey.
All dimensions and areas are subject to survey. The particulars on this brochure are supplied for information only and shall not be taken as a representation in any respect on the part of the Vendor or its agent. Authorities should be consulted when services are contained within lot boundaries as building restrictions may apply. All retaining walls and associated easements are shown exaggerated for clarity.

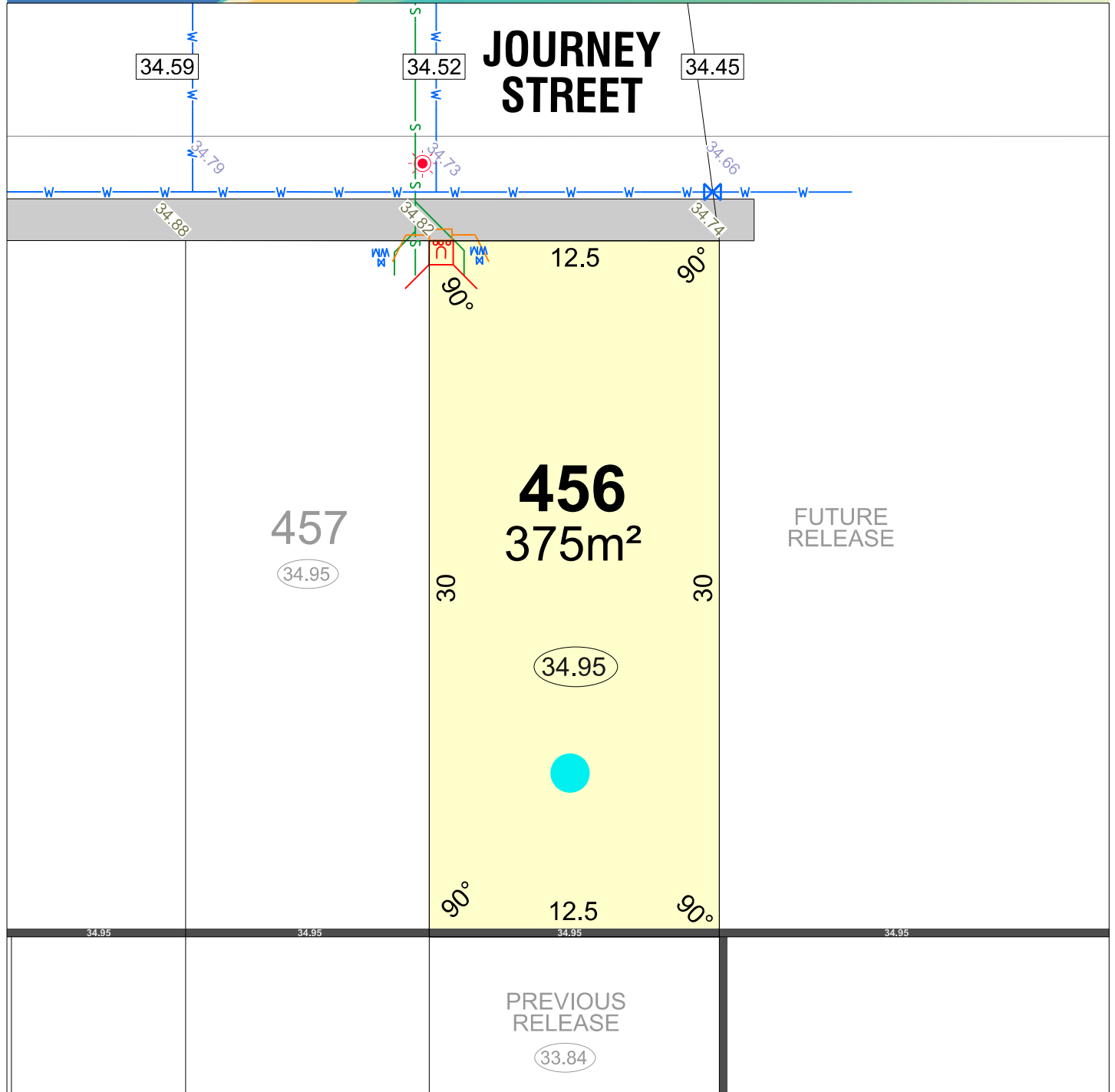

LEGEND

- | | | |
|-----------------------------|--------------------------------|---|
| WATER | TRANSFORMER SITE | TOP OF KERB HEIGHT |
| WATER METER | RETAINING WALL & HEIGHT | SPOT LEVEL |
| WATER HYDRANT | REVERSE WALL & HEIGHT | PAD LEVEL |
| WATER VALVE | DRAINAGE | ROAD LEVEL |
| SEWER/ MANHOLE | ACCESS RESTRICTION | HOUSING AUTHORITY RETAINED |
| STREETLIGHT | OPTICOMM CONNECTION | ACOUSTIC ATTENUATION PACKAGE REQUIREMENT (FOR SINGLE STOREY CONSTRUCTION) |
| POWER DOME MINI PILLAR | SUGGESTED GARAGE LOCATION | PACKAGE A |
| POWER DOME UNIVERSAL PILLAR | BAL 12.5 BUSHFIRE ATTACK LEVEL | PACKAGE B |
| BELOW GROUND SERVICE PIT | | PACKAGE C |
| | | SPECIALIST |



NORTH
SCALE 1:250

Depicted information subject to approvals and survey.
All dimensions and areas are subject to survey. The particulars on this brochure are supplied for information only and shall not be taken as a representation in any respect on the part of the Vendor or its agent. Authorities should be consulted when services are contained within lot boundaries as building restrictions may apply. All retaining walls and associated easements are shown exaggerated for clarity.

MNG. Ref: 101636lip-051b Date: 16/04/2026

JOURNEY STREET

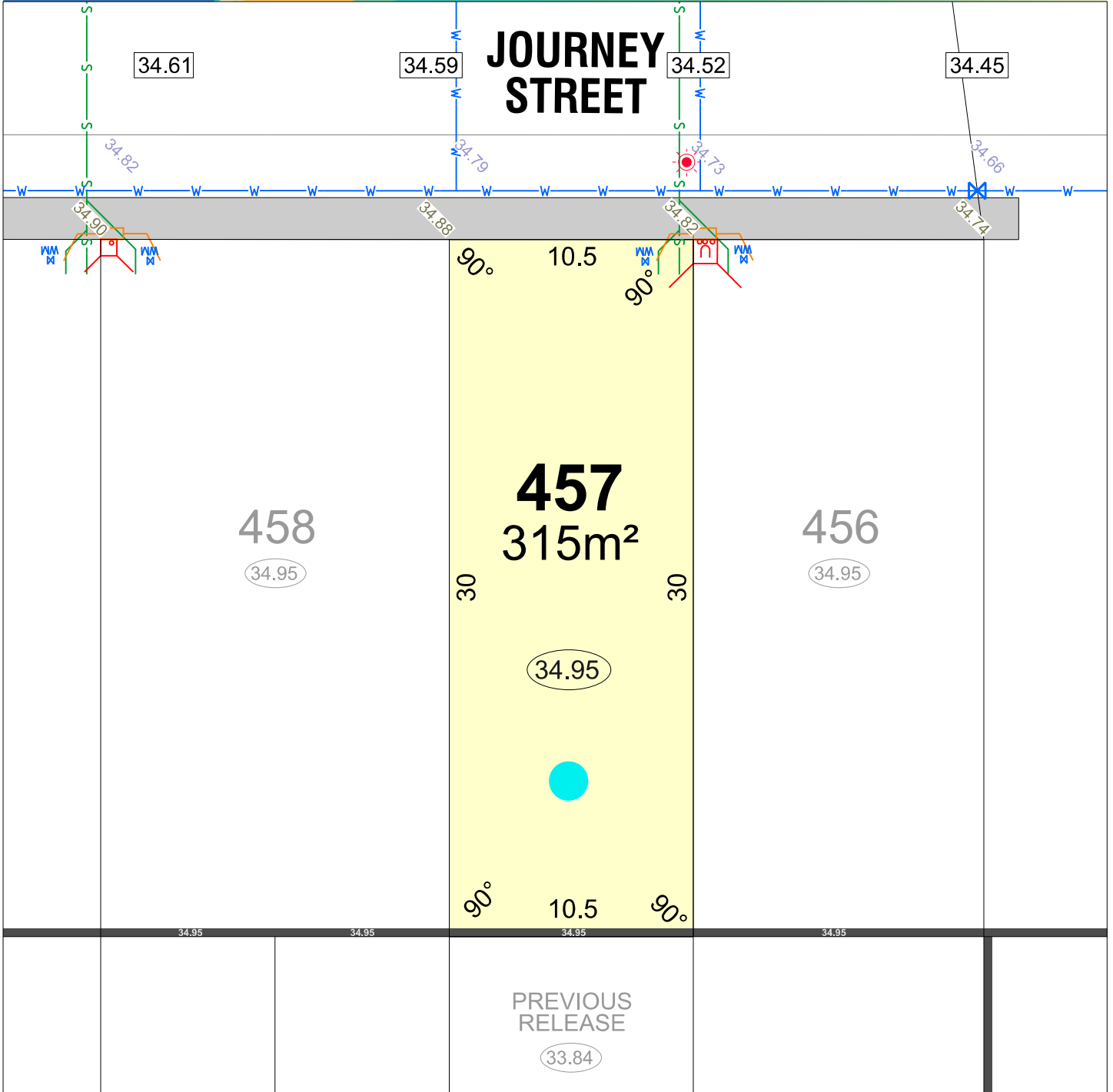

LEGEND

- | | | |
|-----------------------------|---------------------------|---|
| WATER | TRANSFORMER SITE | TOP OF KERB HEIGHT |
| WATER METER | RETAINING WALL & HEIGHT | SPOT LEVEL |
| WATER HYDRANT | REVERSE WALL & HEIGHT | PAD LEVEL |
| WATER VALVE | DRAINAGE | ROAD LEVEL |
| SEWER/ MANHOLE | ACCESS RESTRICTION | HOUSING AUTHORITY RETAINED |
| STREETLIGHT | OPTICOMM CONNECTION | ACOUSTIC ATTENUATION PACKAGE REQUIREMENT (FOR SINGLE STOREY CONSTRUCTION) |
| POWER DOME MINI PILLAR | SUGGESTED GARAGE LOCATION | PACKAGE A |
| POWER DOME UNIVERSAL PILLAR | BAL 12.5 | PACKAGE B |
| BELOW GROUND SERVICE PIT | BUSHFIRE ATTACK LEVEL | PACKAGE C |
| | | SPECIALIST |



NORTH
SCALE 1:250

Depicted information subject to approvals and survey.
All dimensions and areas are subject to survey. The particulars on this brochure are supplied for information only and shall not be taken as a representation in any respect on the part of the Vendor or its agent. Authorities should be consulted when services are contained within lot boundaries as building restrictions may apply. All retaining walls and associated easements are shown exaggerated for clarity.

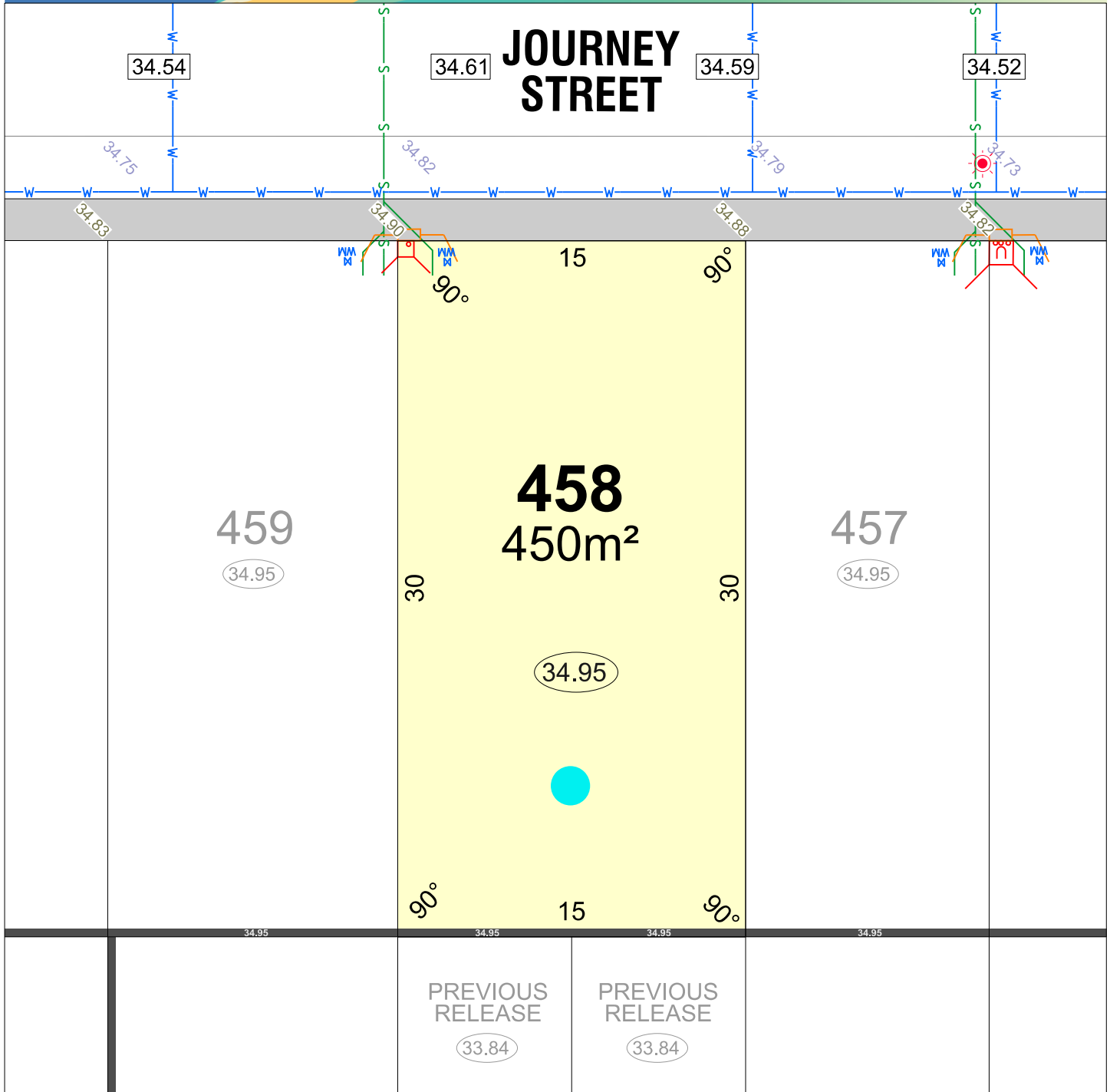

LEGEND

- WATER
- WATER METER
- WATER HYDRANT
- WATER VALVE
- SEWER/ MANHOLE
- STREETLIGHT
- POWER DOME MINI PILLAR
- POWER DOME UNIVERSAL PILLAR
- BELOW GROUND SERVICE PIT
- TRANSFORMER SITE
- 26.54 RETAINING WALL & HEIGHT
- 26.54 REVERSE WALL & HEIGHT
- DRAINAGE
- ACCESS RESTRICTION
- OPTICOMM CONNECTION
- SUGGESTED GARAGE LOCATION
- BAL 12.5 BUSHFIRE ATTACK LEVEL
- 26.80 TOP OF KERB HEIGHT
- 26.16 SPOT LEVEL
- 26.32 PAD LEVEL
- 25.40 ROAD LEVEL
- HOUSING AUTHORITY RETAINED
- ACOUSTIC ATTENUATION PACKAGE REQUIREMENT (FOR SINGLE STOREY CONSTRUCTION)
 - PACKAGE A
 - PACKAGE B
 - PACKAGE C
 - SPECIALIST



NORTH
SCALE 1:250

Depicted information subject to approvals and survey.
All dimensions and areas are subject to survey. The particulars on this brochure are supplied for information only and shall not be taken as a representation in any respect on the part of the Vendor or its agent. Authorities should be consulted when services are contained within lot boundaries as building restrictions may apply. All retaining walls and associated easements are shown exaggerated for clarity.
MNG. Ref: 101636lip-051b Date: 16/04/2026

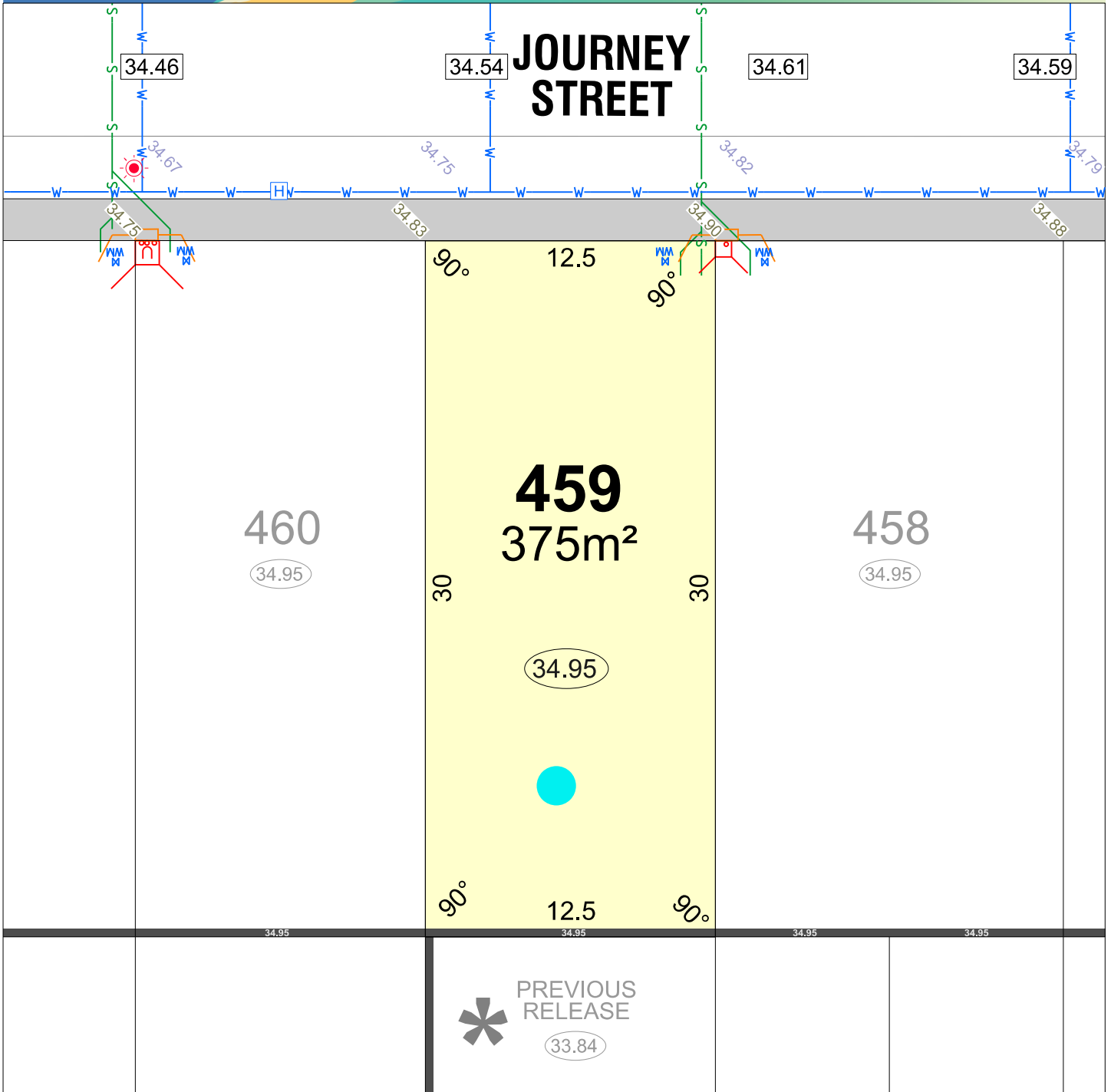

LEGEND

- WATER
- WATER METER
- WATER HYDRANT
- WATER VALVE
- SEWER/ MANHOLE
- STREETLIGHT
- POWER DOME MINI PILLAR
- POWER DOME UNIVERSAL PILLAR
- BELOW GROUND SERVICE PIT
- TRANSFORMER SITE
- 26.54 RETAINING WALL & HEIGHT
- 26.54 REVERSE WALL & HEIGHT
- DRAINAGE
- ACCESS RESTRICTION
- OPTICOMM CONNECTION
- SUGGESTED GARAGE LOCATION
- BAL 12.5 BUSHFIRE ATTACK LEVEL
- 26.80 TOP OF KERB HEIGHT
- 26.16 SPOT LEVEL
- 26.32 PAD LEVEL
- 25.40 ROAD LEVEL
- HOUSING AUTHORITY RETAINED
- ACOUSTIC ATTENUATION PACKAGE REQUIREMENT (FOR SINGLE STOREY CONSTRUCTION)
- PACKAGE A
- PACKAGE B
- PACKAGE C
- SPECIALIST



Depicted information subject to approvals and survey.
 All dimensions and areas are subject to survey. The particulars on this brochure are supplied for information only and shall not be taken as a representation in any respect on the part of the Vendor or its agent. Authorities should be consulted when services are contained within lot boundaries as building restrictions may apply. All retaining walls and associated easements are shown exaggerated for clarity.

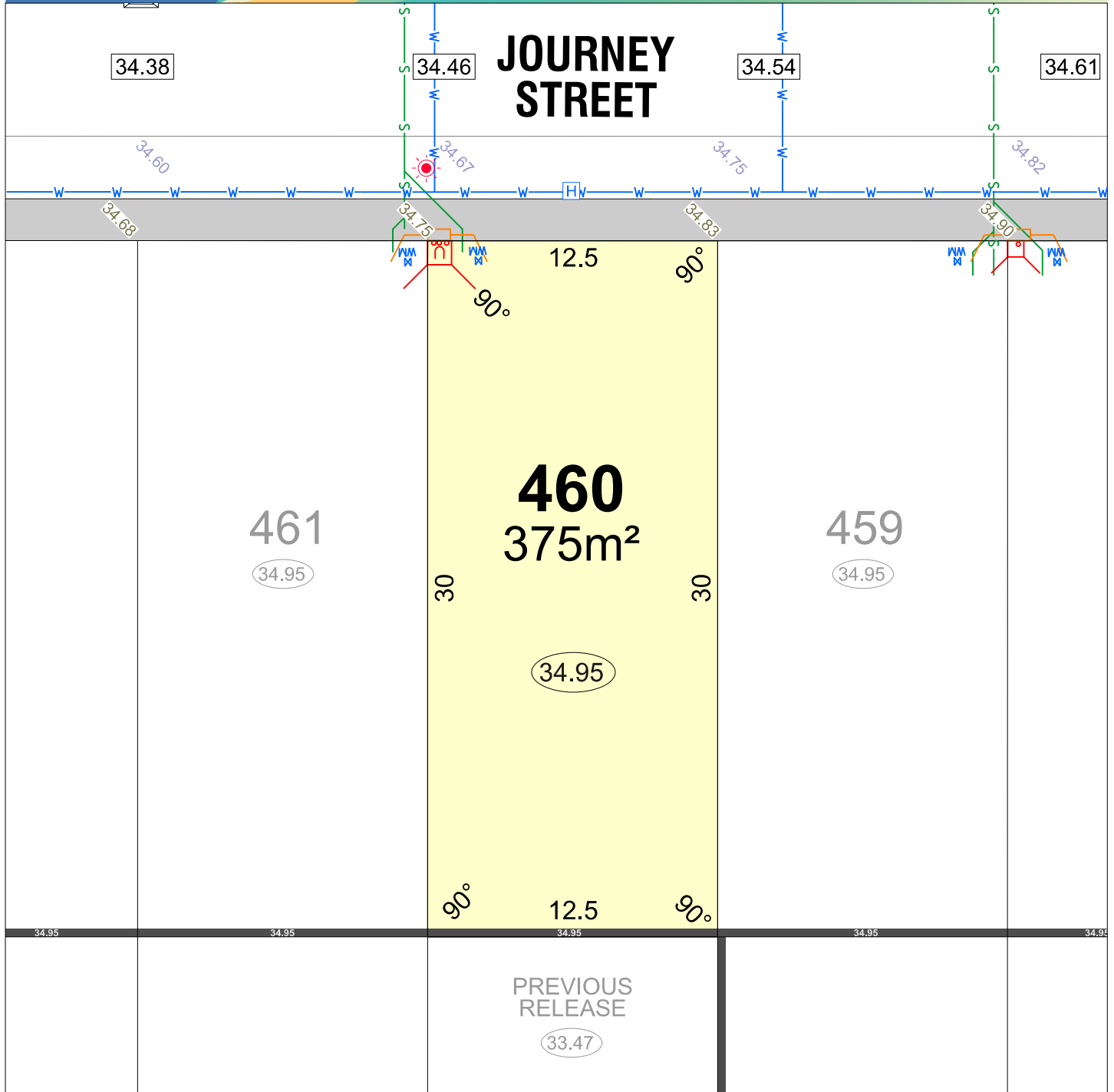

LEGEND

- WATER
- WATER METER
- WATER HYDRANT
- WATER VALVE
- SEWER/ MANHOLE
- STREETLIGHT
- POWER DOME MINI PILLAR
- POWER DOME UNIVERSAL PILLAR
- BELOW GROUND SERVICE PIT
- TRANSFORMER SITE
- RETAINING WALL & HEIGHT
- REVERSE WALL & HEIGHT
- DRAINAGE
- ACCESS RESTRICTION
- OPTICOMM CONNECTION
- SUGGESTED GARAGE LOCATION
- BAL 12.5
- BUSHFIRE ATTACK LEVEL
- TOP OF KERB HEIGHT
- SPOT LEVEL
- PAD LEVEL
- ROAD LEVEL
- HOUSING AUTHORITY RETAINED
- ACOUSTIC ATTENUATION PACKAGE REQUIREMENT (FOR SINGLE STOREY CONSTRUCTION)
- PACKAGE A
- PACKAGE B
- PACKAGE C
- SPECIALIST



Depicted information subject to approvals and survey.
 All dimensions and areas are subject to survey. The particulars on this brochure are supplied for information only and shall not be taken as a representation in any respect on the part of the Vendor or its agent. Authorities should be consulted when services are contained within lot boundaries as building restrictions may apply. All retaining walls and associated easements are shown exaggerated for clarity.

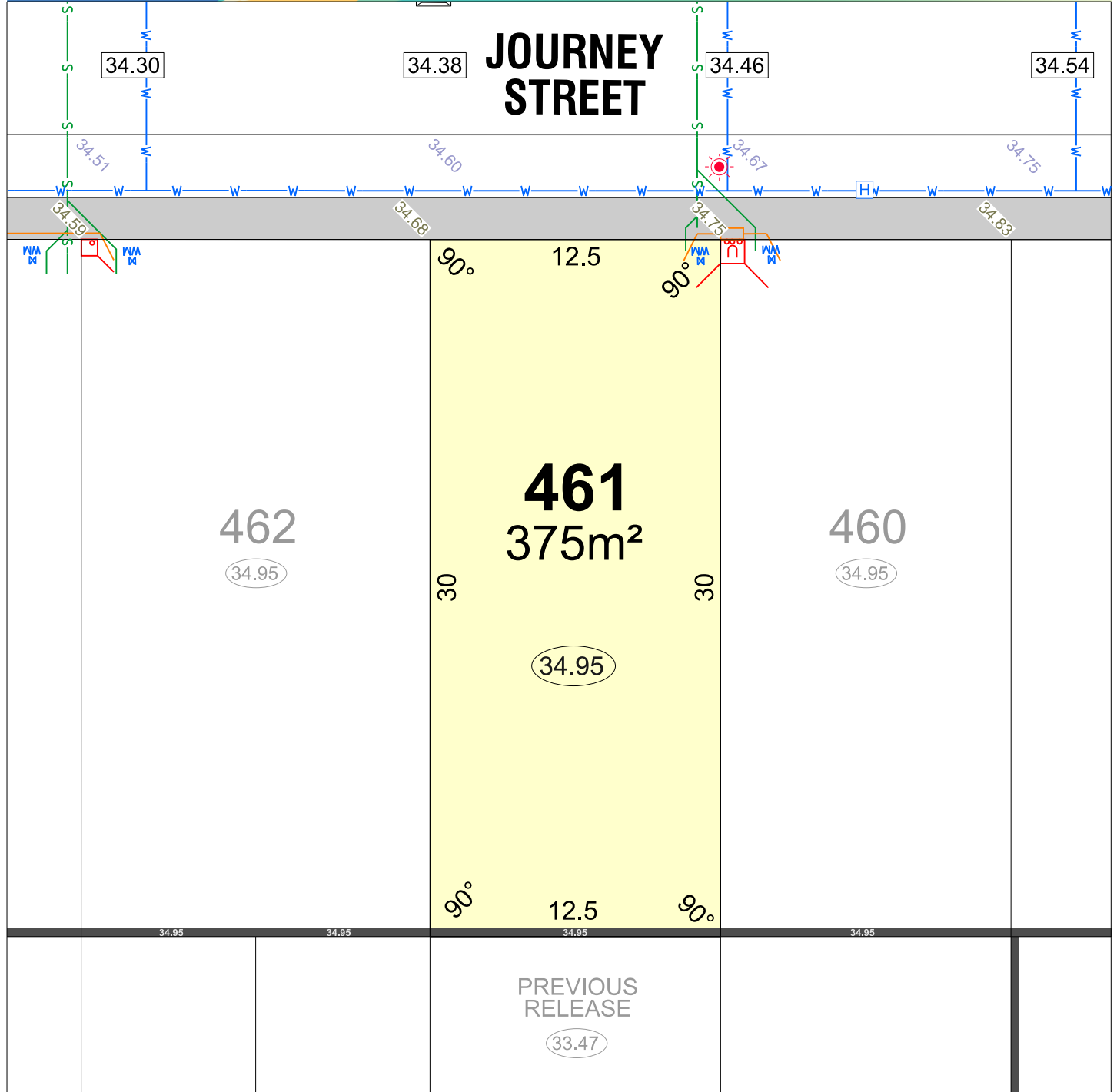

LEGEND

- WATER
- WATER METER
- WATER HYDRANT
- WATER VALVE
- SEWER/ MANHOLE
- STREETLIGHT
- POWER DOME MINI PILLAR
- POWER DOME UNIVERSAL PILLAR
- BELOW GROUND SERVICE PIT
- TRANSFORMER SITE
- 26.54 RETAINING WALL & HEIGHT
- 26.54 REVERSE WALL & HEIGHT
- DRAINAGE
- ACCESS RESTRICTION
- OPTICOMM CONNECTION
- SUGGESTED GARAGE LOCATION
- BAL 12.5 BUSHFIRE ATTACK LEVEL
- 26.80 TOP OF KERB HEIGHT
- 26.16 SPOT LEVEL
- 26.32 PAD LEVEL
- 26.40 ROAD LEVEL
- HOUSING AUTHORITY RETAINED
- ACOUSTIC ATTENUATION PACKAGE REQUIREMENT (FOR SINGLE STOREY CONSTRUCTION)
- PACKAGE A
- PACKAGE B
- PACKAGE C
- SPECIALIST



NORTH
SCALE 1:250

Depicted information subject to approvals and survey.
All dimensions and areas are subject to survey. The particulars on this brochure are supplied for information only and shall not be taken as a representation in any respect on the part of the Vendor or its agent. Authorities should be consulted when services are contained within lot boundaries as building restrictions may apply. All retaining walls and associated easements are shown exaggerated for clarity.

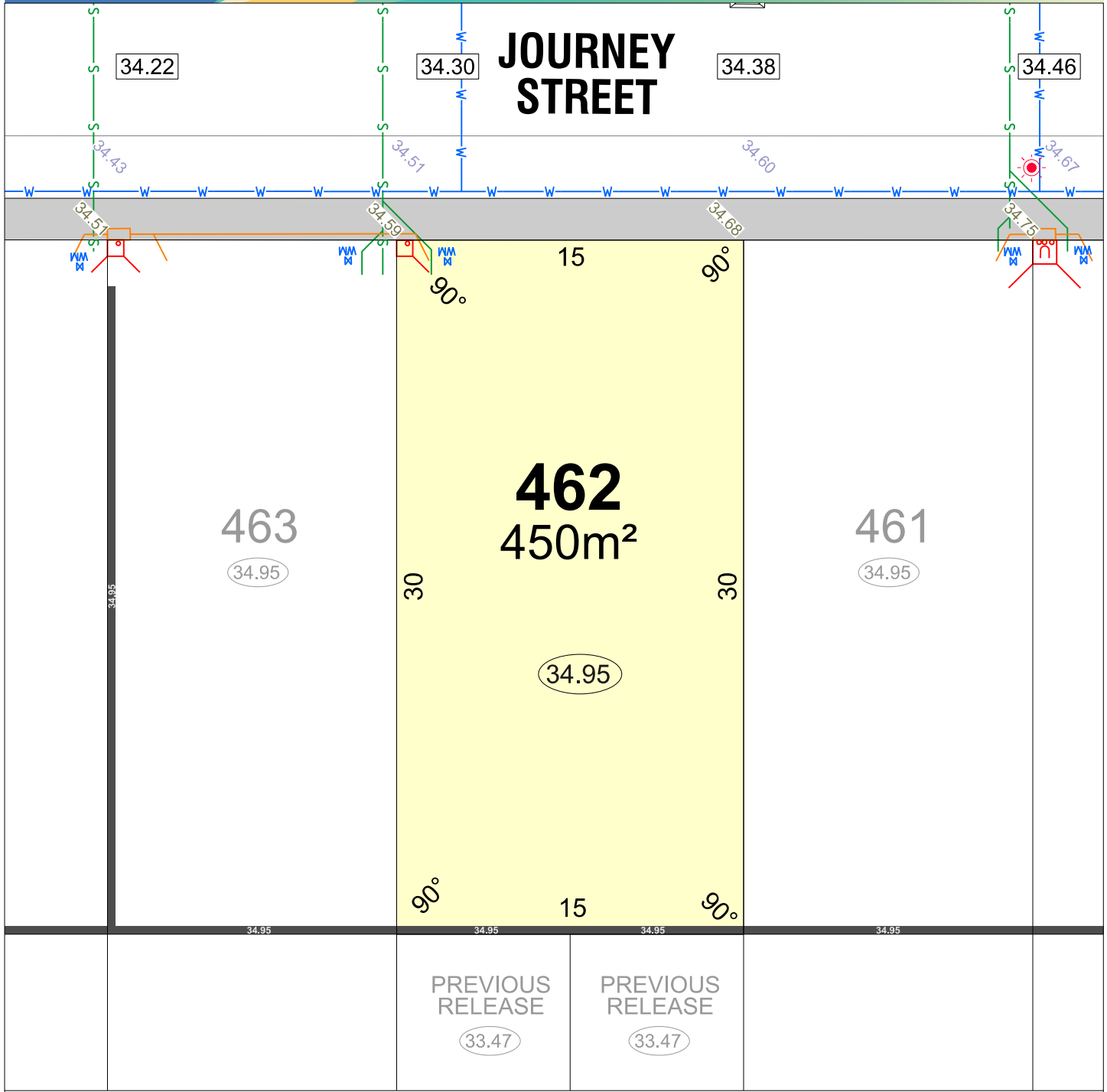

LEGEND

- WATER
- WATER METER
- WATER HYDRANT
- WATER VALVE
- SEWER/ MANHOLE
- STREETLIGHT
- POWER DOME MINI PILLAR
- POWER DOME UNIVERSAL PILLAR
- BELOW GROUND SERVICE PIT
- TRANSFORMER SITE
- 26.54 RETAINING WALL & HEIGHT
- 26.54 REVERSE WALL & HEIGHT
- DRAINAGE
- ACCESS RESTRICTION
- OPTICOMM CONNECTION
- SUGGESTED GARAGE LOCATION
- BAL 12.5 BUSHFIRE ATTACK LEVEL
- 26.80 TOP OF KERB HEIGHT
- 26.16 SPOT LEVEL
- 26.32 PAD LEVEL
- 25.40 ROAD LEVEL
- HOUSING AUTHORITY RETAINED
- ACOUSTIC ATTENUATION PACKAGE REQUIREMENT (FOR SINGLE STOREY CONSTRUCTION)
- PACKAGE A
- PACKAGE B
- PACKAGE C
- SPECIALIST



Depicted information subject to approvals and survey.
 All dimensions and areas are subject to survey. The particulars on this brochure are supplied for information only and shall not be taken as a representation in any respect on the part of the Vendor or its agent. Authorities should be consulted when services are contained within lot boundaries as building restrictions may apply. All retaining walls and associated easements are shown exaggerated for clarity.

MNG. Ref: 101636lip-051b Date: 16/04/2026

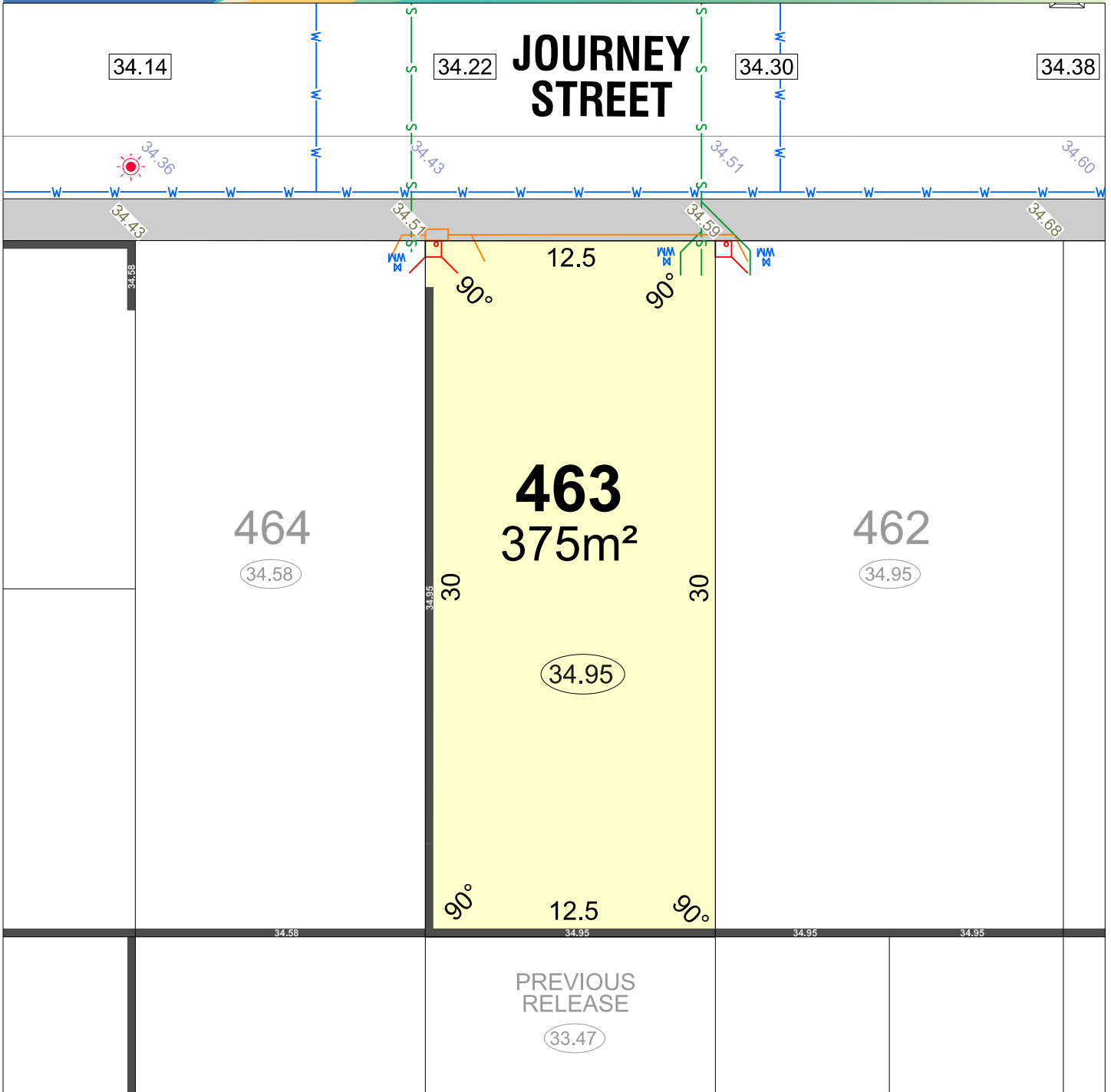

LEGEND

- WATER
- WATER METER
- WATER HYDRANT
- WATER VALVE
- SEWER/ MANHOLE
- STREETLIGHT
- POWER DOME MINI PILLAR
- POWER DOME UNIVERSAL PILLAR
- BELOW GROUND SERVICE PIT
- TRANSFORMER SITE
- RETAINING WALL & HEIGHT
- REVERSE WALL & HEIGHT
- DRAINAGE
- ACCESS RESTRICTION
- OPTICOMM CONNECTION
- SUGGESTED GARAGE LOCATION
- BAL 12.5 BUSHFIRE ATTACK LEVEL
- TOP OF KERB HEIGHT
- SPOT LEVEL
- PAD LEVEL
- ROAD LEVEL
- HOUSING AUTHORITY RETAINED
- ACOUSTIC ATTENUATION PACKAGE REQUIREMENT (FOR SINGLE STOREY CONSTRUCTION)
- PACKAGE A
- PACKAGE B
- PACKAGE C
- SPECIALIST



NORTH
SCALE 1:250

Depicted information subject to approvals and survey.
 All dimensions and areas are subject to survey. The particulars on this brochure are supplied for information only and shall not be taken as a representation in any respect on the part of the Vendor or its agent. Authorities should be consulted when services are contained within lot boundaries as building restrictions may apply. All retaining walls and associated easements are shown exaggerated for clarity.

JOURNEY STREET

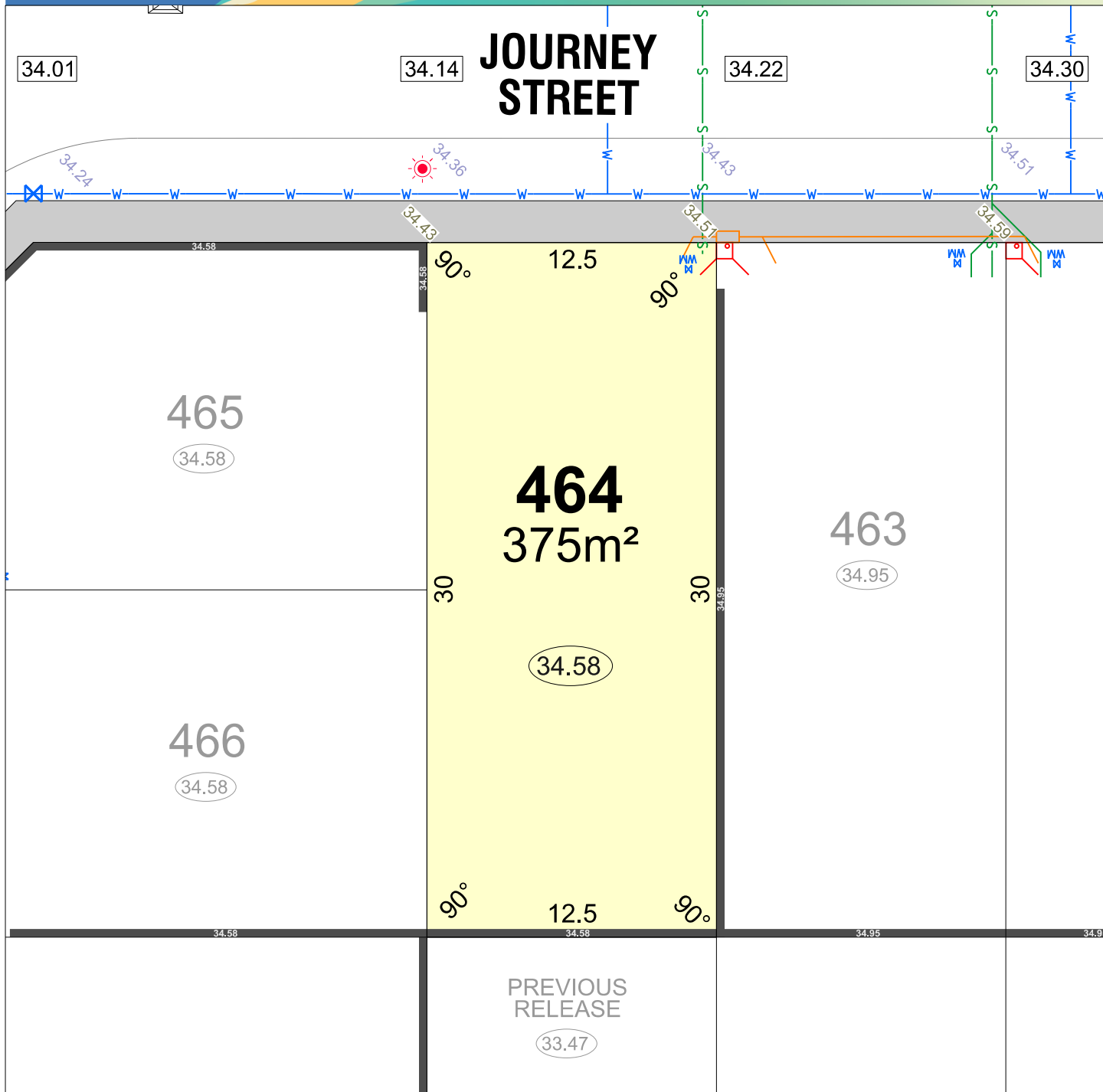

LEGEND

- | | | |
|-----------------------------|--------------------------------|---|
| WATER | TRANSFORMER SITE | TOP OF KERB HEIGHT |
| WATER METER | RETAINING WALL & HEIGHT | SPOT LEVEL |
| WATER HYDRANT | REVERSE WALL & HEIGHT | PAD LEVEL |
| WATER VALVE | DRAINAGE | ROAD LEVEL |
| SEWER/ MANHOLE | ACCESS RESTRICTION | HOUSING AUTHORITY RETAINED |
| STREETLIGHT | OPTICOMM CONNECTION | ACOUSTIC ATTENUATION PACKAGE REQUIREMENT (FOR SINGLE STOREY CONSTRUCTION) |
| POWER DOME MINI PILLAR | SUGGESTED GARAGE LOCATION | PACKAGE A |
| POWER DOME UNIVERSAL PILLAR | BAL 12.5 BUSHFIRE ATTACK LEVEL | PACKAGE B |
| BELOW GROUND SERVICE PIT | | PACKAGE C |
| | | SPECIALIST |



NORTH
SCALE 1:250

Depicted information subject to approvals and survey.
All dimensions and areas are subject to survey. The particulars on this brochure are supplied for information only and shall not be taken as a representation in any respect on the part of the Vendor or its agent. Authorities should be consulted when services are contained within lot boundaries as building restrictions may apply. All retaining walls and associated easements are shown exaggerated for clarity.

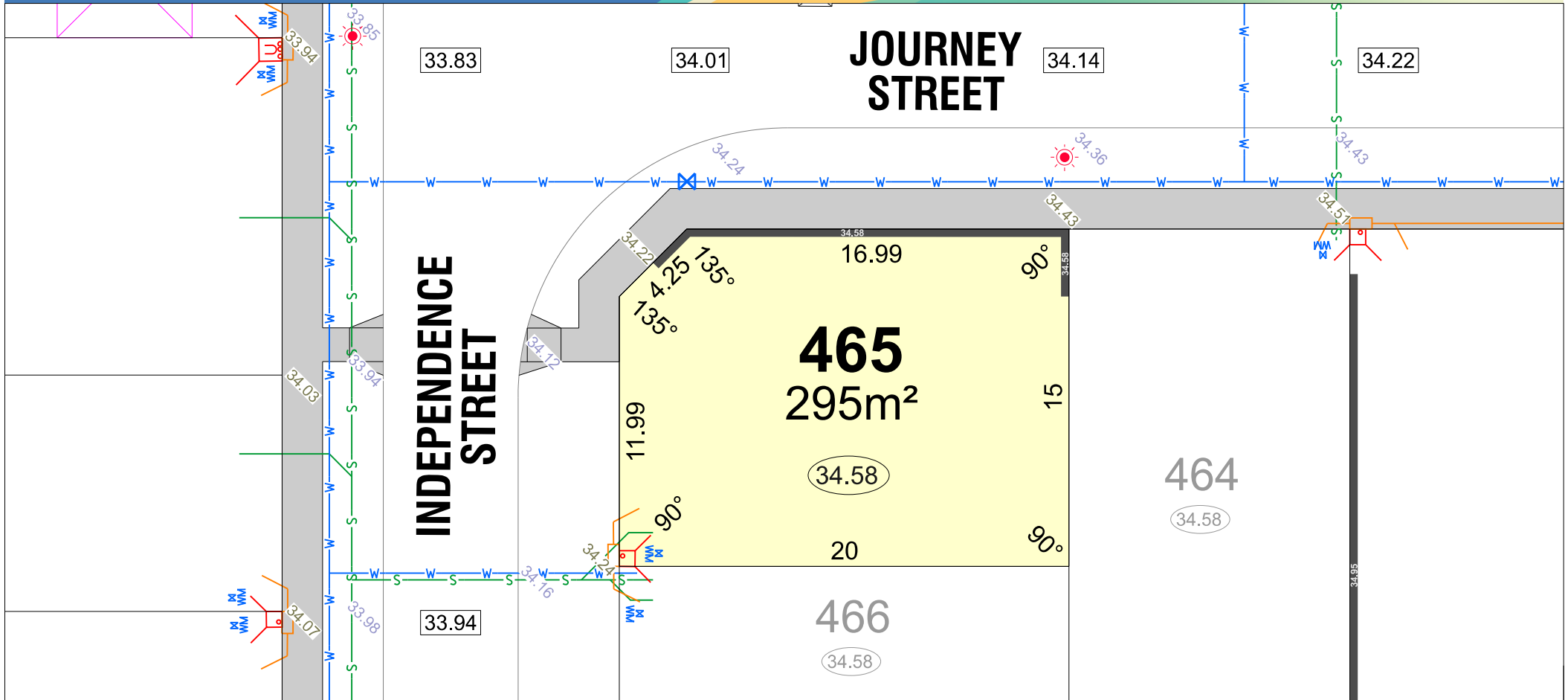

LEGEND

— W — WATER

WM WATER METER

H WATER HYDRANT

WV WATER VALVE

PM POWER DOME MINI PILLAR

PU POWER DOME UNIVERSAL PILLAR

BGP BELOW GROUND SERVICE PIT

DRAINAGE

ACCESS RESTRICTION

SUGGESTED GARAGE LOCATION

OPTICOMM CONNECTION

S SEWER/ MANHOLE

TS TRANSFORMER SITE

SL STREETLIGHT

BAL 12.5 BUSHFIRE ATTACK LEVEL

26.54 RETAINING WALL & HEIGHT

26.54 REVERSE WALL & HEIGHT

HA HOUSING AUTHORITY RETAINED

TKH TOP OF KERB HEIGHT

SL SPOT LEVEL

PL PAD LEVEL

RL ROAD LEVEL

ACOUSTIC ATTENUATION PACKAGE REQUIREMENT (FOR SINGLE STOREY CONSTRUCTION)

A PACKAGE A

B PACKAGE B

C PACKAGE C

S SPECIALIST

parcel.

Depicted information subject to approvals and survey.
All dimensions and areas are subject to survey. The particulars on this brochure are supplied for information only and shall not be taken as a representation in any respect on the part of the Vendor or its agent. Authorities should be consulted when services are contained within lot boundaries as building restrictions may apply. All retaining walls and associated easements are shown exaggerated for clarity.

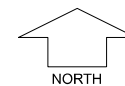

SCALE 1:250

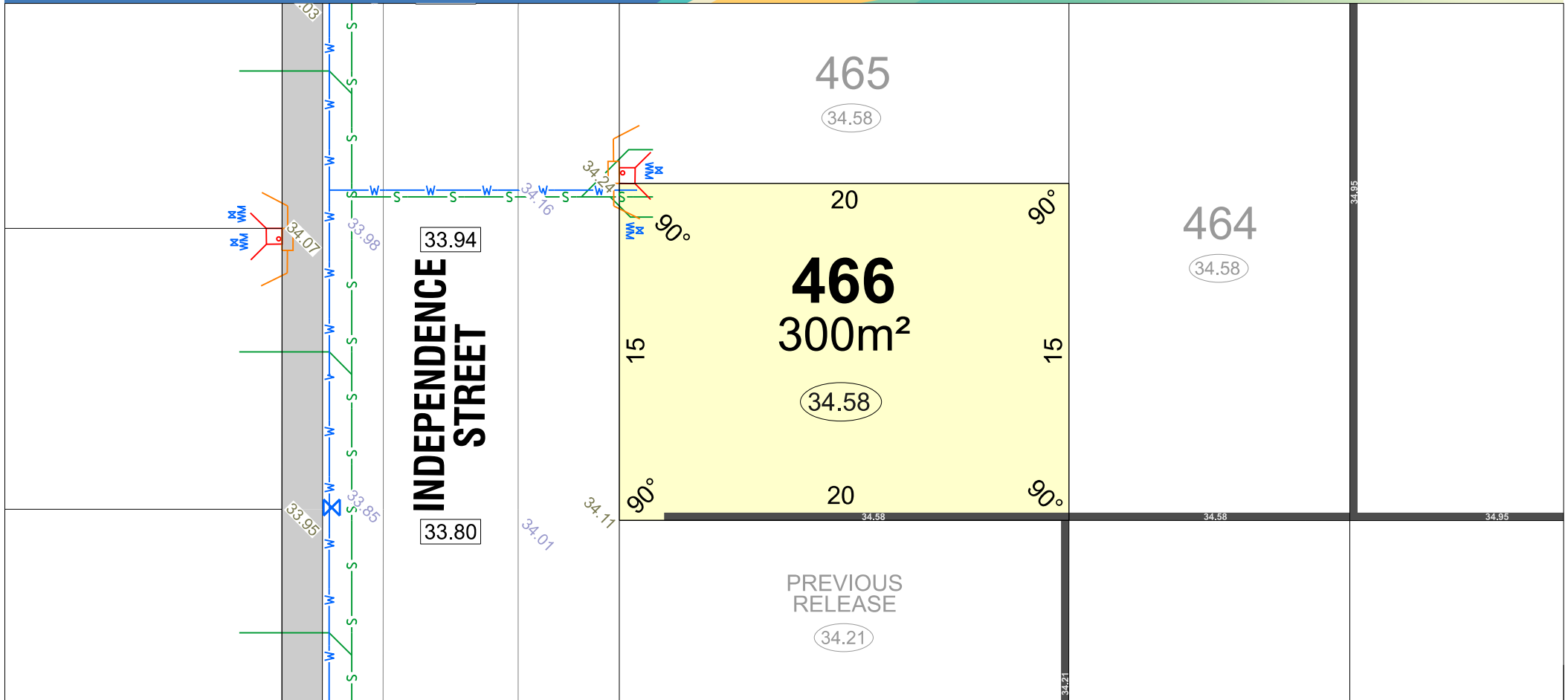

LEGEND

- WATER
- WATER METER
- WATER HYDRANT
- WATER VALVE
- POWER DOME MINI PILLAR
- POWER DOME UNIVERSAL PILLAR
- BELOW GROUND SERVICE PIT
- DRAINAGE
- ACCESS RESTRICTION
- SUGGESTED GARAGE LOCATION
- OPTICOMM CONNECTION
- SEWER/ MANHOLE
- TRANSFORMER SITE
- STREETLIGHT
- BAL 12.5 BUSHFIRE ATTACK LEVEL

- 26.54 RETAINING WALL & HEIGHT
- 26.54 REVERSE WALL & HEIGHT
- HOUSING AUTHORITY RETAINED
- TOP OF KERB HEIGHT
- SPOT LEVEL
- PAD LEVEL
- ROAD LEVEL

- ACOUSTIC ATTENUATION PACKAGE REQUIREMENT (FOR SINGLE STOREY CONSTRUCTION)
- PACKAGE A
 - PACKAGE B
 - PACKAGE C
 - SPECIALIST

NORTH
SCALE 1:250



Depicted information subject to approvals and survey.
All dimensions and areas are subject to survey. The particulars on this brochure are supplied for information only and shall not be taken as a representation in any respect on the part of the Vendor or its agent. Authorities should be consulted when services are contained within lot boundaries as building restrictions may apply. All retaining walls and associated easements are shown exaggerated for clarity.

DISCOVER STREET

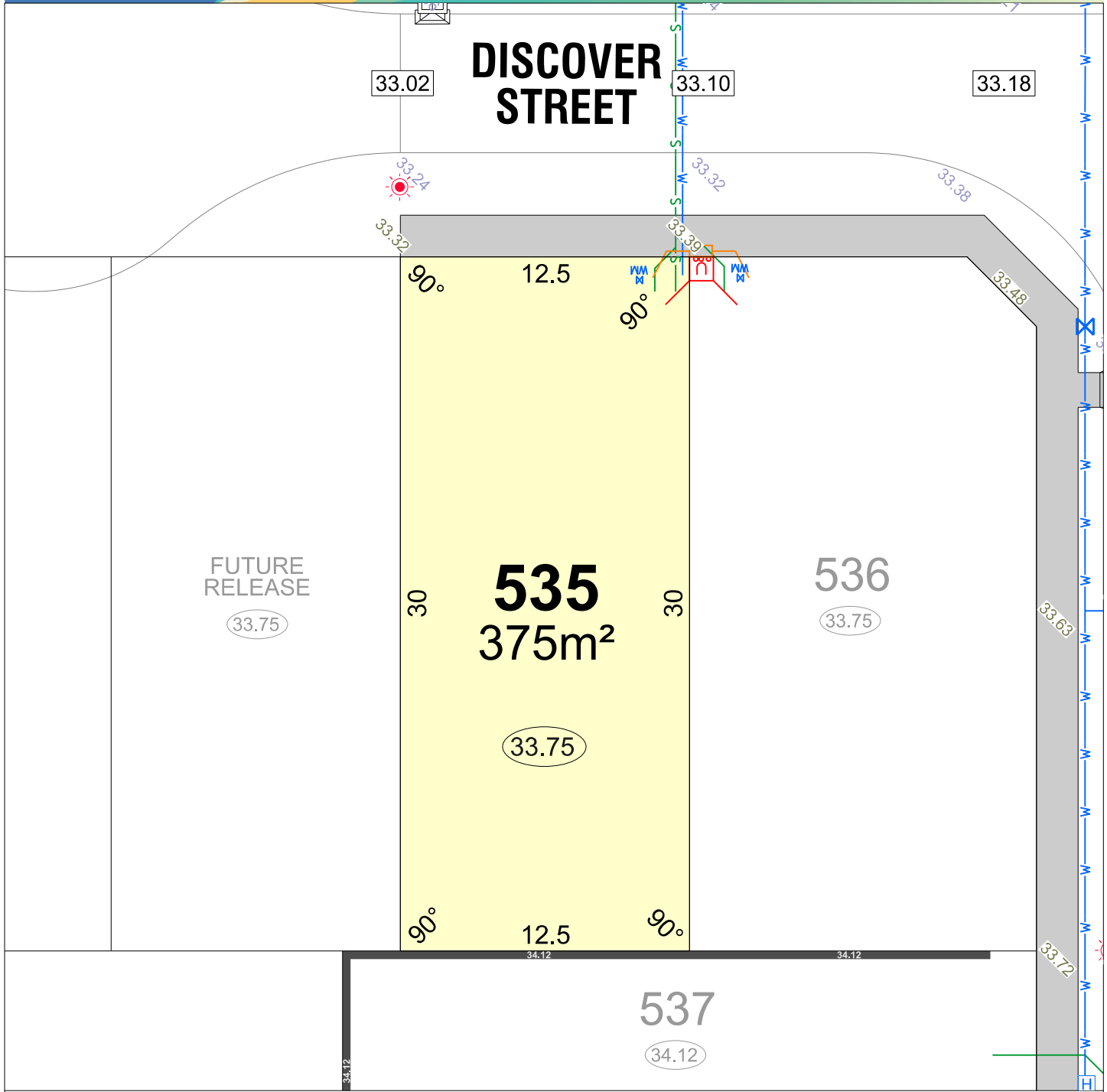

LEGEND

- | | | |
|-----------------------------|--------------------------------|---|
| WATER | TRANSFORMER SITE | TOP OF KERB HEIGHT |
| WATER METER | RETAINING WALL & HEIGHT | SPOT LEVEL |
| WATER HYDRANT | REVERSE WALL & HEIGHT | PAD LEVEL |
| WATER VALVE | DRAINAGE | ROAD LEVEL |
| SEWER/ MANHOLE | ACCESS RESTRICTION | HOUSING AUTHORITY RETAINED |
| STREETLIGHT | OPTICOMM CONNECTION | ACOUSTIC ATTENUATION PACKAGE REQUIREMENT (FOR SINGLE STOREY CONSTRUCTION) |
| POWER DOME MINI PILLAR | SUGGESTED GARAGE LOCATION | PACKAGE A |
| POWER DOME UNIVERSAL PILLAR | BAL 12.5 BUSHFIRE ATTACK LEVEL | PACKAGE B |
| BELOW GROUND SERVICE PIT | | PACKAGE C |
| | | SPECIALIST |



NORTH
SCALE 1:250

Depicted information subject to approvals and survey.
All dimensions and areas are subject to survey. The particulars on this brochure are supplied for information only and shall not be taken as a representation in any respect on the part of the Vendor or its agent. Authorities should be consulted when services are contained within lot boundaries as building restrictions may apply. All retaining walls and associated easements are shown exaggerated for clarity.

MNG. Ref: 101636lip-051b Date: 16/04/2026

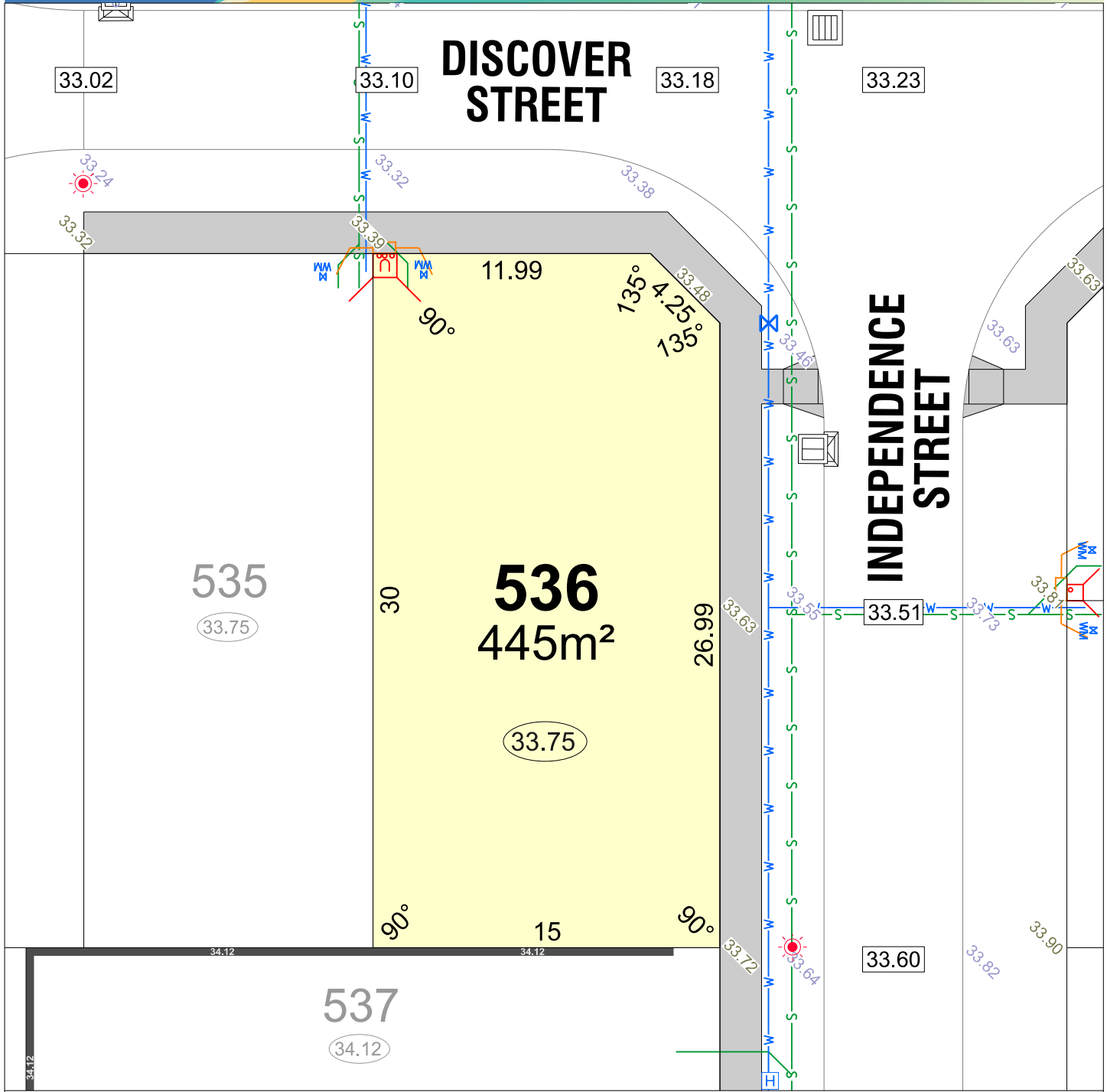

LEGEND

- WATER
- WATER METER
- WATER HYDRANT
- WATER VALVE
- SEWER/ MANHOLE
- STREETLIGHT
- POWER DOME MINI PILLAR
- POWER DOME UNIVERSAL PILLAR
- BELOW GROUND SERVICE PIT
- TRANSFORMER SITE
- RETAINING WALL & HEIGHT
- REVERSE WALL & HEIGHT
- DRAINAGE
- ACCESS RESTRICTION
- OPTICOMM CONNECTION
- SUGGESTED GARAGE LOCATION
- BAL 12.5 BUSHFIRE ATTACK LEVEL
- TOP OF KERB HEIGHT
- SPOT LEVEL
- PAD LEVEL
- ROAD LEVEL
- HOUSING AUTHORITY RETAINED
- ACOUSTIC ATTENUATION PACKAGE REQUIREMENT (FOR SINGLE STOREY CONSTRUCTION)
- PACKAGE A
- PACKAGE B
- PACKAGE C
- SPECIALIST



NORTH
SCALE 1:250

Depicted information subject to approvals and survey.
All dimensions and areas are subject to survey. The particulars on this brochure are supplied for information only and shall not be taken as a representation in any respect on the part of the Vendor or its agent. Authorities should be consulted when services are contained within lot boundaries as building restrictions may apply. All retaining walls and associated easements are shown exaggerated for clarity.

MNG. Ref: 101636lip-051b Date: 16/04/2026

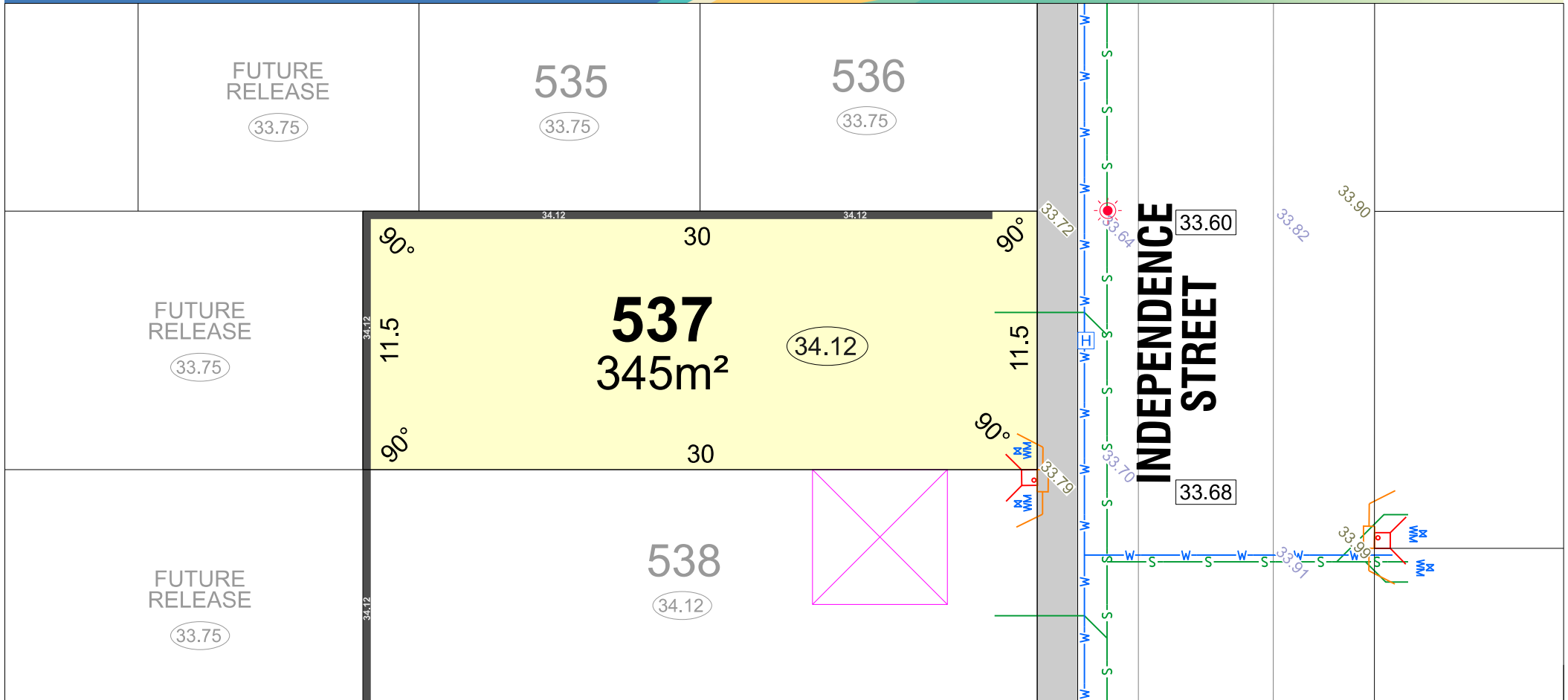

LEGEND

- WATER
- WATER METER
- WATER HYDRANT
- WATER VALVE
- POWER DOME MINI PILLAR
- POWER DOME UNIVERSAL PILLAR
- BELOW GROUND SERVICE PIT

- DRAINAGE
- ACCESS RESTRICTION
- SUGGESTED GARAGE LOCATION
- OPTICOMM CONNECTION
- SEWER/ MANHOLE
- TRANSFORMER SITE
- STREETLIGHT
- BUSHFIRE ATTACK LEVEL

- RETAINING WALL & HEIGHT
- REVERSE WALL & HEIGHT
- HOUSING AUTHORITY RETAINED
- TOP OF KERB HEIGHT
- SPOT LEVEL
- PAD LEVEL
- ROAD LEVEL

- ACOUSTIC ATTENUATION PACKAGE REQUIREMENT (FOR SINGLE STOREY CONSTRUCTION)
- PACKAGE A
 - PACKAGE B
 - PACKAGE C
 - SPECIALIST



Depicted information subject to approvals and survey.
All dimensions and areas are subject to survey. The particulars on this brochure are supplied for information only and shall not be taken as a representation in any respect on the part of the Vendor or its agent. Authorities should be consulted when services are contained within lot boundaries as building restrictions may apply. All retaining walls and associated easements are shown exaggerated for clarity.

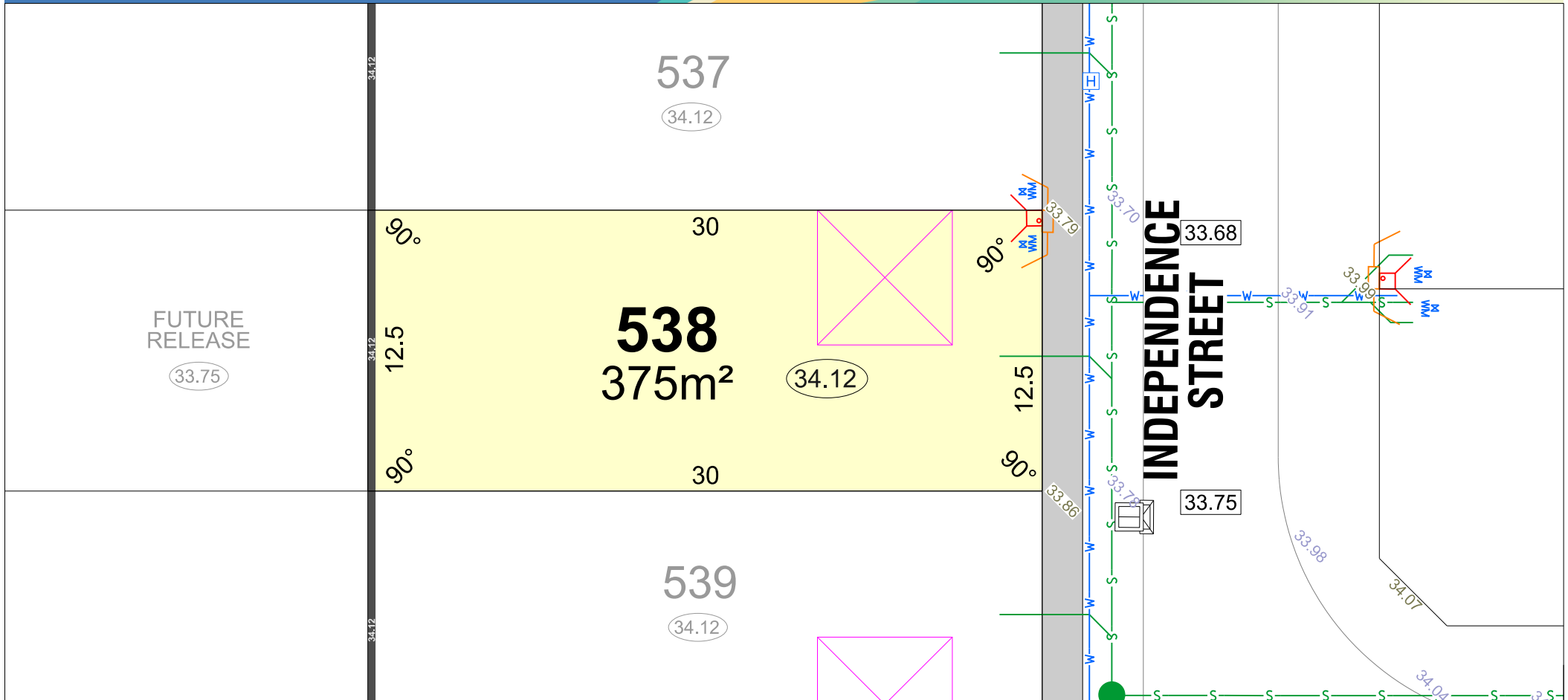

LEGEND

W WATER

WM WATER METER

H WATER HYDRANT

WV WATER VALVE

PDMP POWER DOME MINI PILLAR

PDUP POWER DOME UNIVERSAL PILLAR

BGSPIT BELOW GROUND SERVICE PIT

DRAINAGE

ACCESS RESTRICTION

SUGGESTED GARAGE LOCATION

OPTICOMM CONNECTION

S SEWER/ MANHOLE

TS TRANSFORMER SITE

SL STREETLIGHT

BAL 12.5 BUSHFIRE ATTACK LEVEL

26.54 RETAINING WALL & HEIGHT

26.54 REVERSE WALL & HEIGHT

* HOUSING AUTHORITY RETAINED

24.99 TOP OF KERB HEIGHT

26.16 SPOT LEVEL

26.32 PAD LEVEL

25.40 ROAD LEVEL

ACOUSTIC ATTENUATION PACKAGE REQUIREMENT (FOR SINGLE STOREY CONSTRUCTION)

A PACKAGE A

B PACKAGE B

C PACKAGE C

S SPECIALIST



SCALE 1:250

parcel.

Depicted information subject to approvals and survey.
All dimensions and areas are subject to survey. The particulars on this brochure are supplied for information only and shall not be taken as a representation in any respect on the part of the Vendor or its agent. Authorities should be consulted when services are contained within lot boundaries as building restrictions may apply. All retaining walls and associated easements are shown exaggerated for clarity.

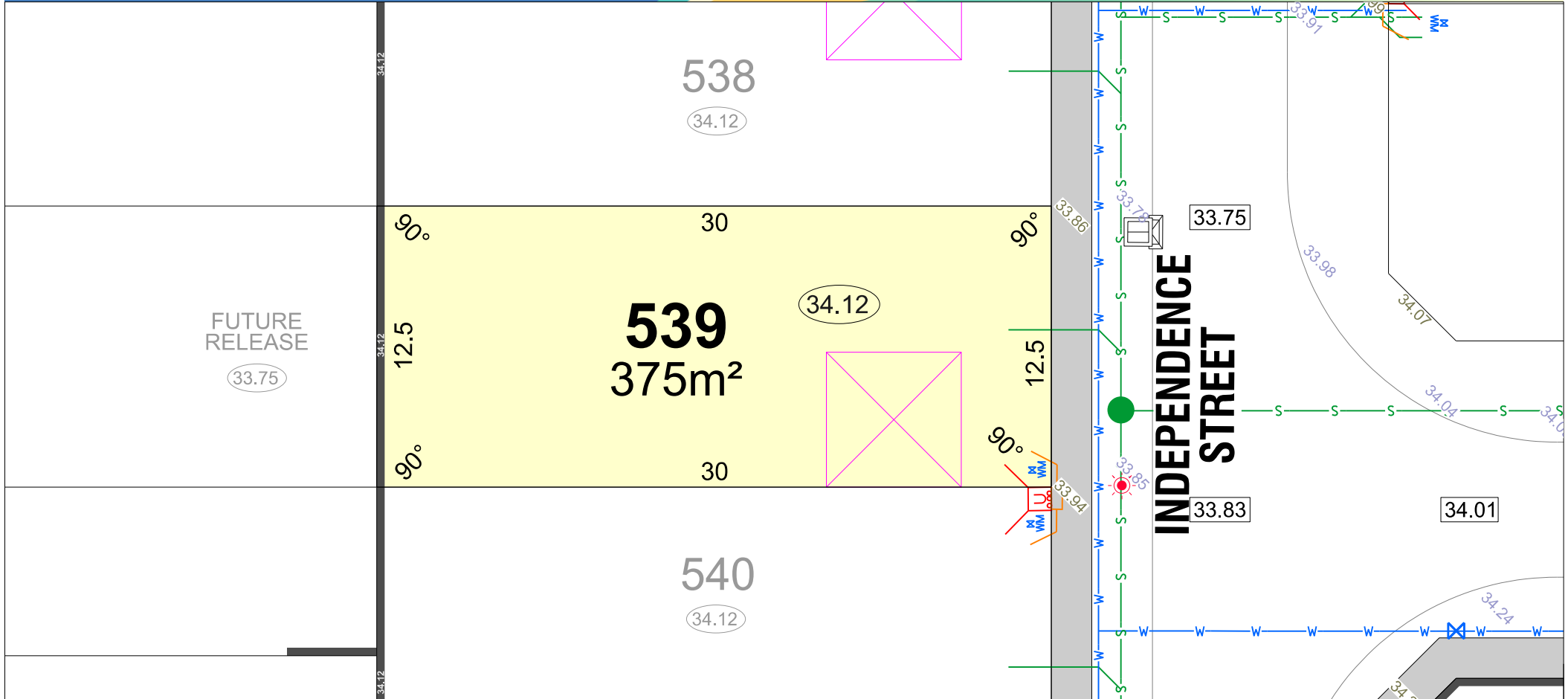

LEGEND

— W — WATER

WATER METER

WATER HYDRANT

WATER VALVE

POWER DOME MINI PILLAR

POWER DOME UNIVERSAL PILLAR

BELOW GROUND SERVICE PIT

DRAINAGE

ACCESS RESTRICTION

SUGGESTED GARAGE LOCATION

OPTICOMM CONNECTION

SEWER/ MANHOLE

TRANSFORMER SITE

STREETLIGHT

BAL 12.5 BUSHFIRE ATTACK LEVEL

26.54 RETAINING WALL & HEIGHT

26.54 REVERSE WALL & HEIGHT

HOUSING AUTHORITY RETAINED

24.99 TOP OF KERB HEIGHT

26.16 SPOT LEVEL

26.32 PAD LEVEL

25.40 ROAD LEVEL

ACOUSTIC ATTENUATION PACKAGE REQUIREMENT (FOR SINGLE STOREY CONSTRUCTION)

PACKAGE A

PACKAGE B

PACKAGE C

SPECIALIST

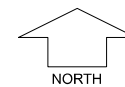

SCALE 1:250

parcel.

Depicted information subject to approvals and survey.
All dimensions and areas are subject to survey. The particulars on this brochure are supplied for information only and shall not be taken as a representation in any respect on the part of the Vendor or its agent. Authorities should be consulted when services are contained within lot boundaries as building restrictions may apply. All retaining walls and associated easements are shown exaggerated for clarity.

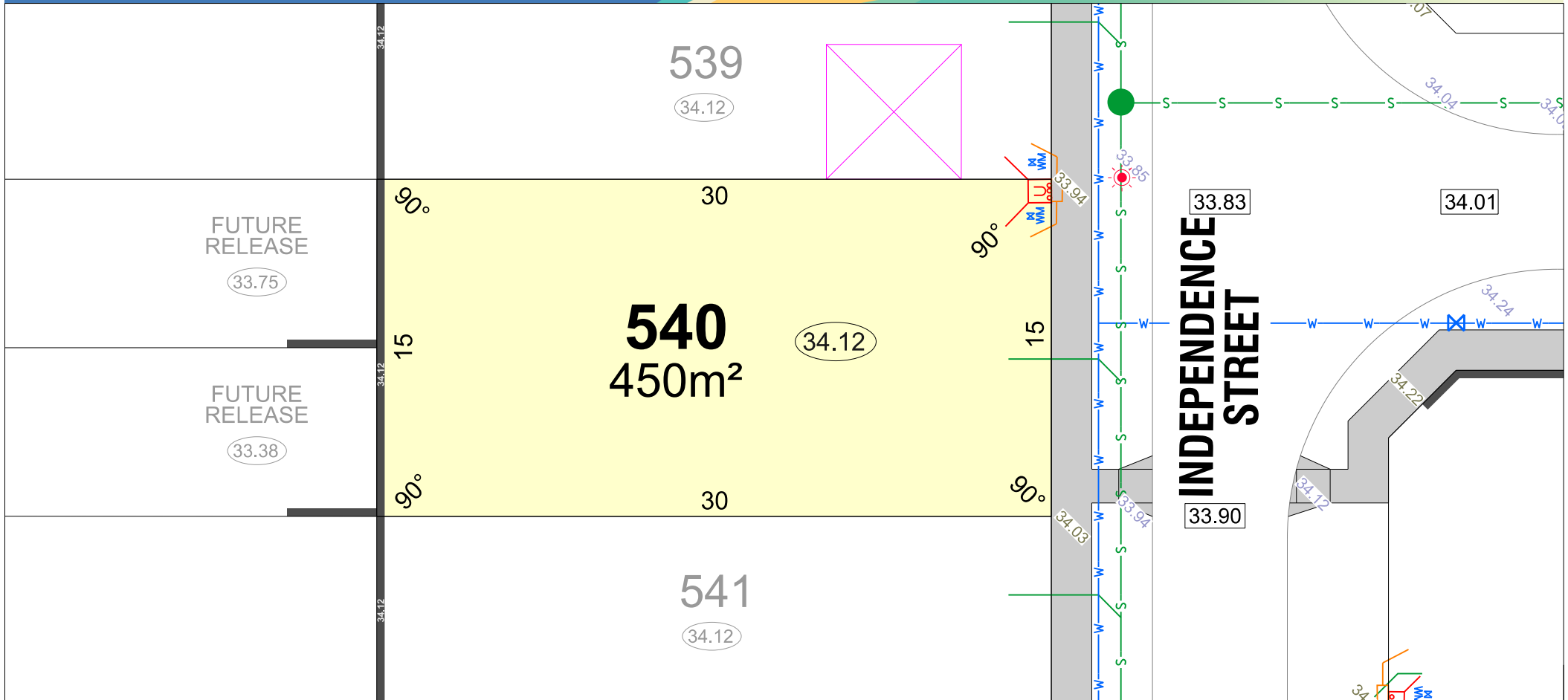

LEGEND

— W — WATER

WATER METER

WATER HYDRANT

WATER VALVE

POWER DOME MINI PILLAR

POWER DOME UNIVERSAL PILLAR

BELOW GROUND SERVICE PIT

DRAINAGE

ACCESS RESTRICTION

SUGGESTED GARAGE LOCATION

OPTICOMM CONNECTION

SEWER/ MANHOLE

TRANSFORMER SITE

STREETLIGHT

BAL 12.5 BUSHFIRE ATTACK LEVEL

26.54 RETAINING WALL & HEIGHT

26.54 REVERSE WALL & HEIGHT

HOUSING AUTHORITY RETAINED

24.99 TOP OF KERB HEIGHT

26.16 SPOT LEVEL

26.32 PAD LEVEL

25.40 ROAD LEVEL

ACOUSTIC ATTENUATION PACKAGE REQUIREMENT (FOR SINGLE STOREY CONSTRUCTION)

PACKAGE A

PACKAGE B

PACKAGE C

SPECIALIST

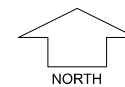

SCALE 1:250

parcel.

Depicted information subject to approvals and survey.
All dimensions and areas are subject to survey. The particulars on this brochure are supplied for information only and shall not be taken as a representation in any respect on the part of the Vendor or its agent. Authorities should be consulted when services are contained within lot boundaries as building restrictions may apply. All retaining walls and associated easements are shown exaggerated for clarity.

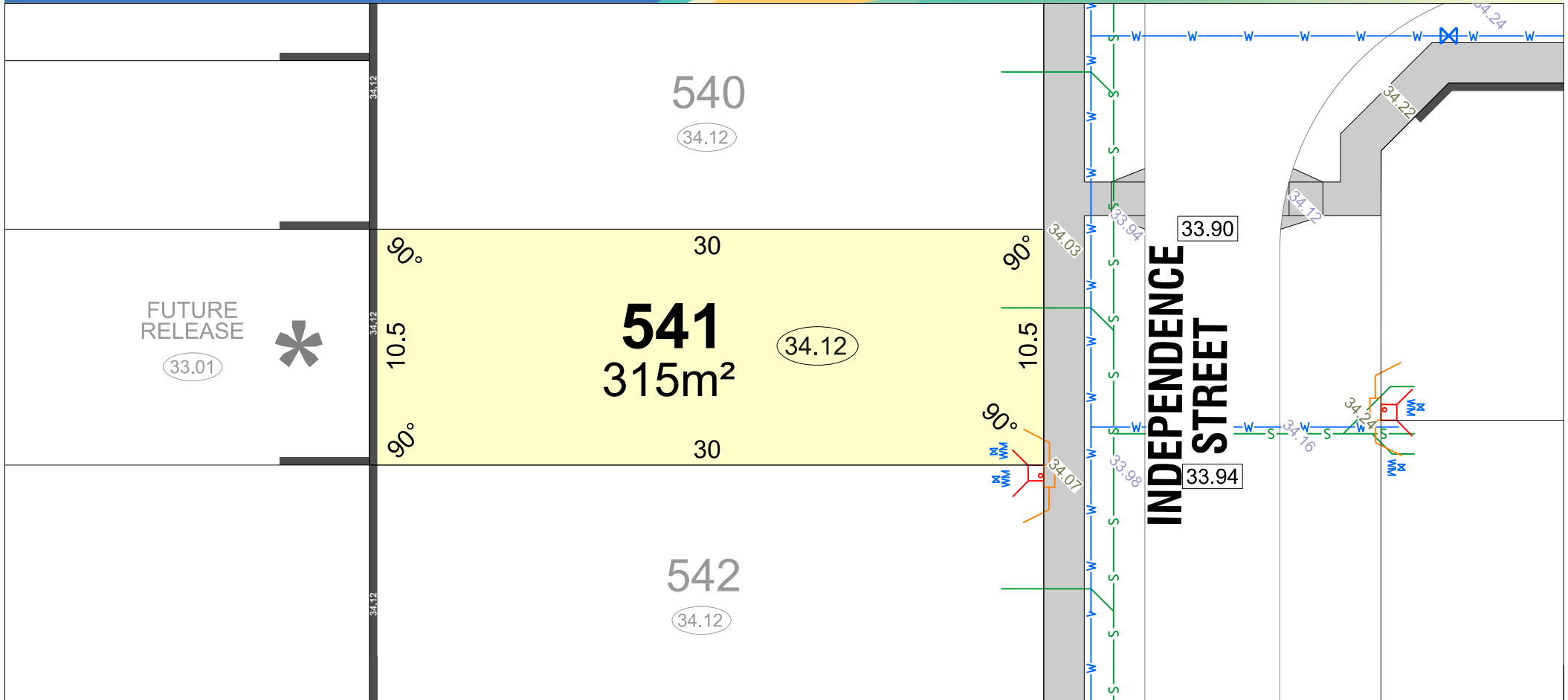

LEGEND

- WATER
- WATER METER
- WATER HYDRANT
- WATER VALVE
- POWER DOME MINI PILLAR
- POWER DOME UNIVERSAL PILLAR
- BELOW GROUND SERVICE PIT
- DRAINAGE
- ACCESS RESTRICTION
- SUGGESTED GARAGE LOCATION
- OPTICOMM CONNECTION
- SEWER/ MANHOLE
- TRANSFORMER SITE
- STREETLIGHT
- BAL 12.5 BUSHFIRE ATTACK LEVEL

- 26.54 RETAINING WALL & HEIGHT
- 26.54 REVERSE WALL & HEIGHT
- 24.99 HOUSING AUTHORITY RETAINED
- 26.16 TOP OF KERB HEIGHT
- 26.32 SPOT LEVEL
- 25.40 PAD LEVEL
- ROAD LEVEL

- ACOUSTIC ATTENUATION PACKAGE REQUIREMENT (FOR SINGLE STOREY CONSTRUCTION)
- PACKAGE A
 - PACKAGE B
 - PACKAGE C
 - SPECIALIST

NORTH
SCALE 1:250



Depicted information subject to approvals and survey.
All dimensions and areas are subject to survey. The particulars on this brochure are supplied for information only and shall not be taken as a representation in any respect on the part of the Vendor or its agent. Authorities should be consulted when services are contained within lot boundaries as building restrictions may apply. All retaining walls and associated easements are shown exaggerated for clarity.

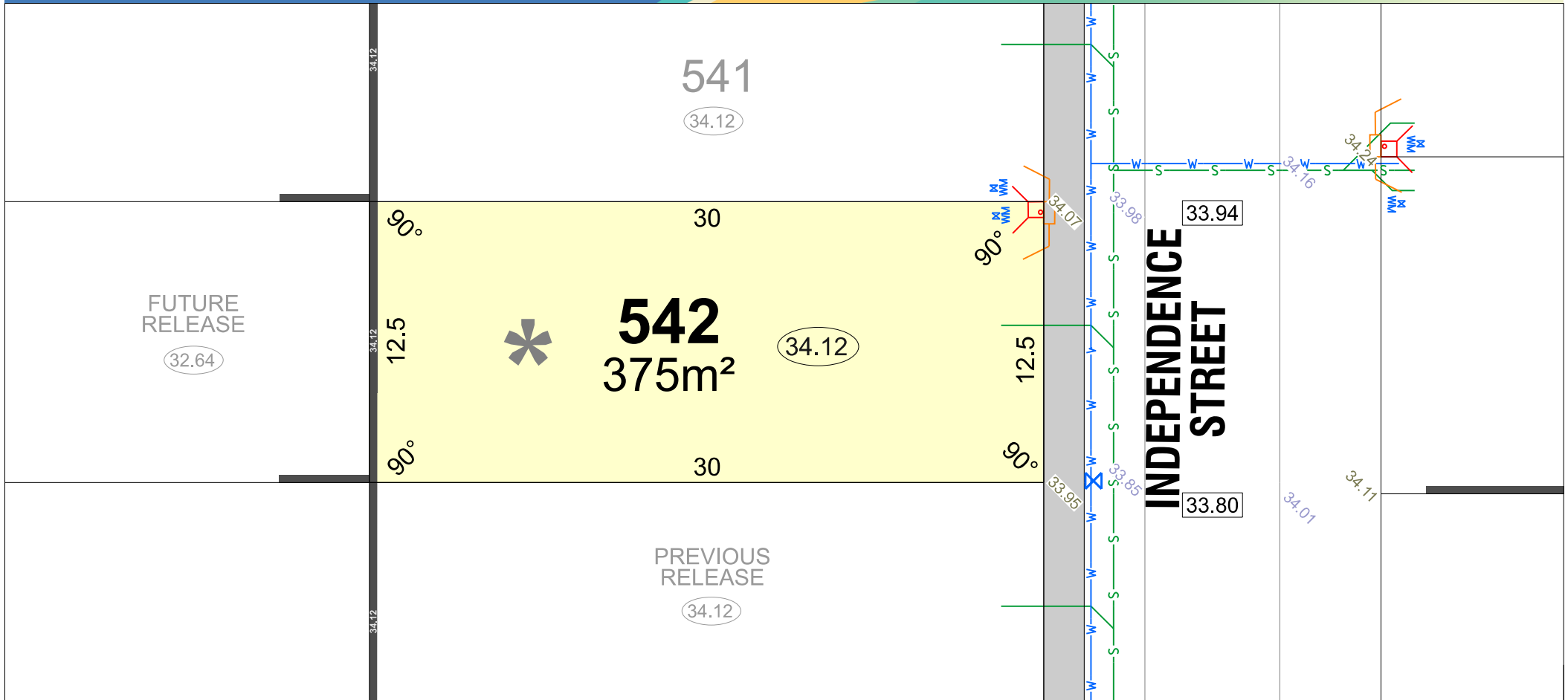

LEGEND

- WATER
- WATER METER
- WATER HYDRANT
- WATER VALVE
- POWER DOME MINI PILLAR
- POWER DOME UNIVERSAL PILLAR
- BELOW GROUND SERVICE PIT
- DRAINAGE
- ACCESS RESTRICTION
- SUGGESTED GARAGE LOCATION
- OPTICOMM CONNECTION
- SEWER/ MANHOLE
- TRANSFORMER SITE
- STREETLIGHT
- BAL 12.5 BUSHFIRE ATTACK LEVEL

- 26.54 RETAINING WALL & HEIGHT
- 26.54 REVERSE WALL & HEIGHT
- HOUSING AUTHORITY RETAINED
- 24.99 TOP OF KERB HEIGHT
- 26.16 SPOT LEVEL
- 26.32 PAD LEVEL
- 25.40 ROAD LEVEL

- ACOUSTIC ATTENUATION PACKAGE REQUIREMENT (FOR SINGLE STOREY CONSTRUCTION)
- PACKAGE A
 - PACKAGE B
 - PACKAGE C
 - SPECIALIST



Depicted information subject to approvals and survey.
All dimensions and areas are subject to survey. The particulars on this brochure are supplied for information only and shall not be taken as a representation in any respect on the part of the Vendor or its agent. Authorities should be consulted when services are contained within lot boundaries as building restrictions may apply. All retaining walls and associated easements are shown exaggerated for clarity.